CITY EDITION.

The Daily Courier.

Average Daily Circulation Last Week 7,051.

PRICE, ONE CENT.

VOL. 10, NO. 136. CONNELLSVILLE, PA., WEDNESDAY EVE'G., APRIL 17, 1912. EIGHT PAGES.

CALIFORNIA PICKS UP VICTIMS' BODIES

Will Bring Them to Boston When Vigil of Sea is Ended.

NUMBER FOUND IS NOT KNOWN

Passengers of Olympic Sail Gloomily Eastward After Arriving Too Late to Aid Sister Ship, Titanic—Number of Dead May Be Increased.

Copyright 1912 by The United Press.

By Roy W. Howard.

ON BOARD STEAMSHIP OLYMPIC, (Eastbound), by wireless to Cape Race and land line to New York, April 17.—The bodies of some at least of the victims of the lost Titanic will be brought probably to Boston on the Leyland liner California. Wireless advices reaching us from the scene of the disaster say that some have already been recovered. They will be tenderly cared for and we understand they will be taken to port as soon as the California resumes her interrupted voyage. Just when we do not know.

The Olympic is proceeding on her voyage. She could do nothing. The realization of the tragedy followed by the knowledge that the younger sister of the Olympic went to the bottom while this fine vessel was rushing to her aid and hoping against hope that she would get there in time has stunned all on board.

The captain's seat in the dining saloon, his cabin, everything about the Olympic is a reminder of Captain Smith, who lost his life. There is little talking. In hushed whispers passengers and crew discuss the tragedy brought directly home to all.

Since the word was received that the Titanic had struck a berg the apprehension has been very great. As soon as Captain Haddock received the first wireless word of the disaster the Olympic started towards her sister ship but arrived too late to be of assistance.

WIRELESS MESSAGE SAYS ALL WOMEN WERE SAVED.

NEW YORK, April 17.—A relayed private message from the Carpathia received here today announced that all the women are safe. The message was received by Mrs. J. W. Bonnell of Youngstown, O., at the Waldorf, from Henry Wick, her brother, who is aboard the Olympic. Wick received a wireless from his niece, Mrs. Bonnel's daughter, Caroline Bonnell, who with George W. Wicks, her uncle, sailed on the Titanic. The message read:

"All the women safe. Have no word of George."

George Wick's name does not appear in the list of the survivors.

The new apprehension that the number of saved was not as large as reported was renewed today when the Marconi company issued what is termed an official statement that it had reached the Carpathia and learned that only 700 survivors of the disaster were aboard while over 2,000 were lost. It seems certain that until the scout cruisers now on their way reach the Carpathia the real figures will not be available.

SEARCH FOR BODIES IS ON; COFFIN SHIP SETS SAIL.

HALIFAX, N. S., April 17.—With 200 coffins, practically the entire supply of caskets in this town, stacked on her forward deck, the cable ship Mackey-Bennett sailed this afternoon to explore the scene of the foundering of the Titanic and pick up any floating bodies.

When the mournful death ship passed out of the harbor thousands of citizens lined the docks and made a silent demonstration of sympathetic interest. The British flag on the citadel was lowered to half mast.

In addition to the crew of 80 men, the Mackey-Bennett carried an undertaker and full staff of embalmers, a full equipment of embalming appliances and supply of ice. If any bodies are found they will be brought here. It is not believed the ship will return here for 10 days. She carries a wireless outfit and if any of the bodies are identified the names will be flashed to the White Star offices in New York. The boat carries half a dozen small boats equipped with nets and grappling lines.

The belief that many bodies may be found is based upon the success of similar expeditions after the wreck of the French liner La Bourgoyne, which sunk in collision off here in 1898. Scores of bodies were picked up at sea for two weeks after the disaster.

Vincent Astor is depending upon the Mackey-Bennett to find the body of his father, if possible. No attempt will be made to penetrate the two miles of water which separate the bulk of the Titanic from the surface. This would be impossible, divers say. Captain Larmimer before sailing said:

"We are under charter by the White Star line. Just as soon as any body is recovered and identified, a wireless message will be sent the offices of the company in New York. I expect we will spend two or three days at the scene of the disaster. The bodies will be tenderly cared for and returned to Halifax as soon as possible."

CARPATHIA CARRIES BUT 705 SURVIVORS OF WRECK.

NEW YORK, April 17.—There are only 705 survivors of the Titanic aboard the Carpathia, according to a wireless message received here at 1.10 this afternoon. It came from Winfield Thompson, a Boston newspaperman who is a passenger on the Franconia. He says that the Carpathia will reach here at 8 o'clock tomorrow night. The message in full follows:

"The S. S. Franconia established communication with the Carpathia at 5.10 New York time Wednesday morning. At that hour the Carpathia was 429 miles east of Ambrose Light and making 13 knots. She was in no need of assistance.

"The Franconia is relaying messages from the survivors to Sable Island."

CONGRESSIONAL ACTION OVER TITANIC DISASTER.

WASHINGTON, April 17.—Stirred by the horror of the Titanic disaster, all official Washington yesterday was preparing for steps to minimize the possibility of another such tragedy.

Congress began framing legislation to govern life-saving appliances and wireless, and President Taft, doubly touched by the probable loss of his friend and military aide, Major Archibald W. Butt, held conferences with cabinet officers, to consider government control over the operation of wireless.

In the House, what may result in a federal investigation into the causes of the wreck and the enactment of protective measures, was begun with resolutions offered by Representatives Mott and Hardwick. The Mott resolution provides for a searching inquiry by the Merchant Marine Committee. The Hardwick resolution would touch upon regulations for life-saving apparatus. Under the Mott resolution the Merchant Marine Committee would sit as a court and compel the attendance of witnesses.

Chairman Alexander of the committee declared that the catastrophe would stop the building of such enormous vessels. He favors limitation by law upon the sizes of vessels which visit American ports. The committee also expects a bill to regulate wireless.

FATE OF LUCIEN SMITH HAS NOT BEEN LEARNED.

The fate of Lucien P. Smith of Morgantown, nephew of Mrs. Sarah B. Cochran, has not yet been learned. It is reasonably certain that Mrs. Smith, who before her marriage in February was Miss Eloise Hughes, daughter of Congressman Hughes of West Virginia, is safe aboard the Carpathia, which is steaming towards New York with the survivors from the Titanic. Her name appears on the list.

Messages reaching here from James Smith, brother of Lucien, who went to New York yesterday, state that while assurances are given that Mrs. Smith is safe, no word can be learned from Lucien. James Smith, Mr. and Mrs. Paul McKell and Miss Jean R. Snyder went yesterday morning.

Mrs. Sarah B. Cochran and Miss Bess Rist, who went to New York from Pittsburg last night, reached there this morning.

NO NEWS OF LUCIEN SMITH IS LEARNED IN NEW YORK

MORGANTOWN, W. Va., April 17. A message reaching here at 2 o'clock this afternoon from Paul McKell of this city, brother-in-law of Lucien Smith, is no more encouraging than those that have preceded it. The message reads:

"Eloise was saved. We have little hope for Lucien. Can get no information about him at all."

CORBIN HALED INTO COURT FOR VIOLATING ORDINANCE

Has Been Carrying Garbage Without License or Covered Wagon. Is Fined.

On the charge of violating the borough ordinance in regard to hauling garbage through the streets without a closed wagon, William L. Corbin, was arrested this morning by Health Officer Rottler and brought before Burgess Evans. Some days ago Corbin appeared at the City Hall and wanted to take out a license on the installment plan. The Burgess said that he would grant him a license if he would pay the required $300 and the matter was dropped.

Yesterday Corbin's son was found on the South Side carrying garbage without a proper wagon. It had a canvas cover on it. At police court this morning Corbin said that he did not know about the ordinance and maintained that he had been hauling papers and ashes. He was fined $5 for the first offense with the promise of a heavier fine upon repetition of the offense.

CONNELLSVILLE HAS PLENTY OF FIREWORKS

Socialists, Salvation Army and Council All Join in Wordy Display of Oratory.

There were a lot of verbal fireworks in Connellsville last night. Council took the first prize when it came to spontaneous oratory but County Organizer J. C. Young of the Socialist party and a visiting Salvation Army Captain, A. E. Wedgerly of Cleveland, contributed their share.

Young held out on Brimstone corner where many people gathered to hear him. His speech consisted mainly of a denunciation of David Goldstein who recently made a talk here. The Salvation Army held out in Meadow lane.

Village is Destroyed.

COVINGTON, La., April 17.—The village of Goodbo near here was destroyed by a tornado early today. Three persons were killed and five injured.

Instruct For Taft.

NEW HAVEN, Conn., April 17.—The Republican state convention here today instructed the Republican delegates to vote for Taft.

Icebergs Adrift in the Path of Ocean Vessels Are a Danger to Navigation Against Which The Wisdom of Man has so far Proved Futile

NEW YORK, April 17.—Icebergs, which are uncharted and move from place to place, are a danger to navigation against which the skill of man has proved futile. Various inventions have been made with a view of enabling the navigating officers of a ship to know if they are approaching an iceberg, but none of these has proved certain. A sudden fall in the temperature of the air sometimes indicates the presence of an iceberg, but the berg may sometimes be approached without any such fall being noted. The same is true of changes in the temperature of the water, and when such changes are noted they are often observed too late to serve as a warning. There have been numerous known collisions with icebergs in which the vessels have not been seriously injured. In other cases where ships have disappeared without leaving a trace it is believed that an iceberg sent them to the bottom. Until something definite is learned one can only surmise what happened to the Titanic, but it is believed that she struck an iceberg a glancing blow, as it is not thought that she would have sunk if she had struck head-on.

BOROUGH AUDITORS SURCHARGE COUNCIL

Not Satisfied With Settlement of the Strawn Duplicate.

RAP FINANCIAL OPERATIONS

Edgar Smutz Does Not Sign the Report and Apparently Fails to Approve Comments of His Two Colleagues—Taxes Need Revision.

The borough audit was read in Council last night and passed over without comment. For the first time in several years the Borough Auditors have written more than figures. Not only is a surcharge entered against the Councilmen, but the financial operations of Council are criticised. The report of Auditors J. C. Whiteley and R. K. Long is given below, Edgar J. Smutz did not sign the report and intimated today that he did not approve either the surcharge or the criticism made by the other two on the board. The report, after outlining the receipts and expenditures in the various departments, concludes:

"We, the undersigned auditors of the Borough of Connellsville, Pa., hereby certify that the foregoing is a true and correct statement of the receipts and expenditures of Town Council of the Borough of Connellsville, Fayette County Pa., for the year ending March 4th, 1912, as shown by the books and records of said Town Council, and a statement of the resources and liabilities as shown by said records and that the said books are true and correct with the following exception. The said books do not show a balance due from S. W. Strawn of $1,277.70 tax collector for the year of 1904. We find that on February 13, 1907, his list for exonerations was presented and certain exonerations allowed. The records do not show any further exonerations. At the close of the last fiscal year the borough's records showed a balance due from him of $4,167.05, this amount we find to be in error, the correct amount should have been $2,928.50. The Town Council by resolution of March 28, 1911, accepted $1,650.80 in full settlement for this balance. No sufficient or legal reason for this action appears and no exoneration after 1907 seem to have been made. We therefore surcharge the Town Council with the difference between $2,928.50 and $1,650.80 or $1,277.70.

"We further find that during the fiscal year current expenses were not paid out of the current revenues raised by taxation for that purpose. At the close of the fiscal year ending March 9, 1911 the balance due the Connellsville Water and at the close of fiscal year ending and at close of the fiscal year in 1912 was $2,932.21, an increase of $2,332.47. This was a current expense and should have been paid out of the years revenues, and only $1,000 was paid for this purpose during the said fiscal year.

"The balance due the West Penn Electric Company at the close of the fiscal year ending 1911 was $8,674.10 and at the close of fiscal year ending March 4th, 1912, was $12,607.62, an increase of $3,973.52, a current expense which should have been paid out of the current revenues of the year.

"During the year no debts, except bonds and interest for which separate taxes were levied and collected were paid, also certificates of indebtedness were issued amounting to $2,000.00. Either the amount of taxes levied for current expenses are inadequate or extravagance, unwise and unnecessary expenditures are made.

"At the close of the fiscal year in March, 1911, the amount of uncollected taxes was $33,200.77, at the close of fiscal year ending March 4, 1912, the balance of uncollected taxes was $15,657.87 or $17,542.90 less, of this amount about $3,000.00 was exonerations. It would appear that during the year just closed the receipts were fully equal to the duplicate for this year.

LIST OF STREETS COUNCIL WOULD PAVE

ORIGINAL ORDINANCE.

Mountain alley—Main to Orchard.
Cedar avenue—Sycamore to Isabella.
Washington avenue—Arch to Isabella.
Baldwin avenue—Pittsburg to Carnegie.
Will's road—Carnegie to Prospect.
Race street—Green to Davidson.
Arch street—Church to Cedar.
Morton avenue—Arch to Race.
Patterson avenue—Arch to Isabella.
Pittsburg—Patterson to Borough line.
Cottage avenue—Main to Murphy.
Murphy avenue—Cottage to Main.
Pulaski street—Pittsburg to 8th.
Francis avenue—Flight to Main.
Pittsburg street—Gibson to 8th.
South street—Cottage to Greeley.
Greeley alley—South to Fairview.
Gallatin avenue—Pittsburg to the head of Arch.
Market street—Carnegie to Trevor.
Trevor—Market to Parkview.
Parkview place—Prospect to bluff.
Water street—B. & O. depot to Arch.
Arch street—Water to Fayette.
York avenue—Fayette to Cummings.
Front street, from south end to Third.
Alley between Pittsburg street and Meadow lane—Orchard to Grape.
Highland avenue—Fayette to Cummings.
Morrell avenue—Eighth to Borough line.
Leisenring avenue—Ninth to Borough line.
Leisenring avenue—S. W. Pennsylvania to Sixth street.
Seventh street—Main to Pennsylvania railroad.
Eighth street—Main to Meason.
Second—First to Torrence.
Seventh—Meason to Torrence.

ADDED BY COUNCIL.

Apple street—Mountain to Main.
Robbins street—Snyder to Main.
Meason avenue—Sixth to Seventh.
Chestnut street—Austin to Davidson avenue.
Vine street—Green to Austin.
Davidson avenue—Pittsburg to Chestnut.
Gibson avenue—Eighth to First.
Murphy avenue—Prospect to York.
Prospect street—Apple to Murphy.
Pinnacle alley—Snyder to Main.

EVANS VETOES THE FIRE HOUSE BILL

Says Church Property Purchase Would be Extravagance.

TOTAL COST $16,000 HE SAYS

Half That Sum Will Put Up Good Fire House Building, Ample for All Needs—Council Passes Matter by Without Comment Last Night.

Burgess J. L. Evans presented his veto of the proposed fire house purchase at the Council meeting last evening. It was accepted without comment and no effort made to force the measure through over his veto. The Burgess, in his veto, says:

"In the matter of a resolution passed by your body April 2nd, 912, to purchase the old Lutheran church property to be converted into and used as a municipal fire station:

"Said resolution was presented to me for my approval on April 8, 1912. I have carefully considered the proposition from a business point of view as follows:

"First—I consider the expenditure of $13,000 for such a location to be exorbitant.

"Second—By careful inquiry with competent contractors and builders, taking their various estimates, I am fully convinced that to make the necessary changes or convert the church building into a modern fire station would cost, approximately from $3,000 to $4,000, making an expenditure of from $16,000 to $17,000, which we would deem a useless expenditure or extravagant when less than one-half that amount would be sufficient for the purpose intended.

"I therefore cannot approve the said resolution and return same to you without my signature."

TOWNSHIP AND S. C. SCHOOL BOARDS MAKE APPRAISEMENT

Committee From Each Body Will Place Valuation on Property of Two Districts.

The Connellsville Township and South Connellsville School Boards met last night and arranged for an appraisement of all the school property in the two districts. To act with the Presidents of the two bodies a committee of two was appointed from each. For the township are George Blackstone and M. E. Frazee. They will act with President A. J. Stillwagon. For the borough are C. F. McClintock and John Wilder who will act as a committee with President Griff Condit.

Between now and next Wednesday they will make their appraisement. Next Wednesday another meeting will be held at which time the committeemen will make their report.

Harrity is Dead.

PHILADELPHIA, April 17.—William F. Harrity, former postmaster, died at his home today in Overbrook.

SAMUEL E. LEONARD DIES OF BROKEN NECK

Carpenter Who Fell While at Work on Federal Building Succumbs to Injuries.

After living a week with a broken neck Samuel E. Leonard who met with an accident a week ago yesterday, while at work on the erection of the new Federal building, died last night at 6 o'clock at the Cottage State hospital. Mr. Leonard was boss carpenter. The body was removed to the parlors of Funeral Director J. E. Sims and after being prepared for burial was taken to the residence of his son-in-law, James G. Showman, No. 519 North Prospect street. Funeral from the Showman residence tomorrow afternoon at 2 o'clock, Rev. Kelrn, pastor of the United Brethren church, of which the deceased was a member, will officiate. Interment in Hill Grove cemetery.

Mr. Leonard was born and reared in Springfield township and taught school for twenty-one years. He was 50 years, nine months and 26 days old. He came to Breakneck, Bullskin township to reside ten years ago and since that time has followed the carpenter trade. He taught at the Johnson school in Connellsville township at one time. He is survived by his widow and the following children: Clyde, Nellie, Charles, Clarence, Mrs. Florence Keefer, Mrs. Stella Showman and Ruth Leonard. Two half brothers, James and Jasper Mountain of Springfield township, and a half sister, Mrs. Amanda DeHaven also survive.

FOURTH ANNNUAL INSTITUTE WILL BE HELD ON MAY 8

District No. 4, Fayette County W. C. T. U. Have Announced Program.

The fourth annual institute of District No. 4, Fayette County W. C. T. U. will be held in the Laurel Hill Presbyterian church Wednesday, May 8, at 10 o'clock. The program is as follows: Opening, Mrs. Allen Galley, greeting, Mrs. Bertha Junk; response, by a representative of the Perryopolis Union; roll call, by local union; reading, Miss Ethel Gilchrist; election of officers; paper, Miss Ether Hays, singing; address to the young people, Rev. C. F. Clutter; recitation, Miss Ida Bryson; parlimentary drill, Mrs. Rideabour; recitation, Mrs. Lala Hough; business session; noontide prayer.

Afternoon session, devotional exercises, Mrs. R. J. McLaughlin; recitation, Miss Emma Woodward; address, "What We Are Here For," Rev. J. B. Reed; recitation, Miss Stella Dowden; "Words of Cheer," by the ladies of Star Junction; address, Rev. M. S. Blair; solo, Miss Ruth Johnston; recitation, Miss Mary M. Chippeaux; "State Report Quiz," reports of committees and other business; announcements; closing exercises.

ROBBERS VISIT EXCHANGE AND PENNSYLVANIA DEPOT

Get Away With Over $100 Worth of Loot—Break Into Pay Station at Pennsy.

Breaking their way into the Pennsylvania depot and the store of the Connellsville Exchange the operations netted robbers a gain of slightly over $100. Most of the loss was suffered by the Exchange. In both cases the windows were smashed with bricks. At the Exchange only the show window was touched. Six watches were taken and a number of fobs and emblems. Manager William Chinter this morning placed his loss at about $100.

At the Pennsylvania depot the entrance was affected at a window at the ladies' waiting room. The robbers only bothered with the telephone booths. About $2 was taken from the pay station of the Bell company. There is no clue to the robbers. A person living in the Morton building said that he saw a short heavy set man run away from the store at about 1.25. One of the night policemen noticed a colored man loafing about the streets at about 1 o'clock. An officer passed the store soon after the robbery.

Report of Death False.

Reading of his death in the Uniontown papers, Louis M. McDowell, born and raised in Dunbar but who has recently been employed at Wynn, Ky., took the first train home to inform his friends and relatives that he was far from being a dead one. The story in the paper stated that he had been killed but did not state the particulars. He arrived in Dunbar on Monday evening.

Held For Assault.

On a charge of assault and battery and interfering with an officer, Phillip Matuchock of Wheeler was given a hearing last night before Squire P. M. Buttermore and this morning was taken to Uniontown by Constable Joseph O'Brien and committed to jail pending a hearing at June court.

Wreck at Dunbar.

When a freight train tried to enter a switch leading to J. R. Foltz's brick yard at Dunbar early this morning two cars were derailed and traffic held up for upwards of an hour. There was little damage. The crew righted the car. The only train held up was a south bound freight.

Violate Ordinance.

For violating the borough ordinance recently passed in regard to exceeding the time limit for playing electrical pianos and other musical devices, two proprietors of amusement parlors were fined five dollars before Burgess Evans this morning.

EXTENSIVE PAVING IN NEW ORDINANCE

Measure Passing First Reading Includes Greater Part of Town.

BURGESS EVANS HEARD FROM

Vetoes Fire House Matter and It is Passed Up Without Comment—Auditors Present Report and Surcharge is Not Read to the Councilmen.

Town Council passed on first reading the most comprehensive street paving ordinance ever presented to that body. It covers practically every thoroughfare the citizens ever dreamed of seeing paved and several they had not yet reached. The meeting last night also developed some interesting oratorical pyrotechnics, a veto from Burgess Evans and an Auditors' report which censures, to say the least, the conduct of the borough's financial affairs.

It was stated that the paving ordinance was presented in order that any of the streets named therein may be paved at any time Council is in a position to take up the work.

Burgess Evans' veto was read and Thursday set as a time when all Councilmen will have a chance to inspect the plans for a building on the borough property before bids are asked. There were fireworks for several minutes when Councilmen Bishop and Friel engaged in a wordy war, with nearly every other Councilman taking part in the discussion. The ordinance calling for the vacation of the alley commonly known as North Arch street was the cause of the outbreak. The volunteer firemen had a representative on the floor to inquire when a settlement was going to be made with them. F. E. Younkin appeared again in behalf of the citizens of Robbins avenue. Frank Gillotte of Fayette street, has had 15 feet of his fence torn down and wanted to know about it. Chairman Stoner had few words to say about wires that had been blown off their brackets and false alarms sent in.

Solicitor F. D. Munson read the Auditors' report. It was passed without comment. Bernard O'Connor has broken a sewer pipe on the West Side hill with his steam shovel. It was referred to the Street Committee and the Borough Engineer. Other matters of minor importance arose but everything was overshadowed by Boyts, Porter & Company's proposition and the street paving ordinance.

"We do not intend to pave all the streets of Connellsville at once and neither do we contemplate a bond issue," said Chairman Clark of the Ordinance Committee last night. He explained that the preparation of an ordinance was but paving the way for the work to be done as the borough becomes financially able. In the preparation of the ordinance the Chairman said it was intended to mention all the streets that needed paving. Several Councilmen that felt that their wards had been neglected were instantly on their feet to urge the paving of streets and alleys in their territory. Altogether 45 streets were mentioned in the ordinance after it had passed after the amendments.

The Boyts, Porter & Company ordinance was next on the list and it furnished the basis of several red hot arguments between the different Councilmen. Bishop and Friel had a wordy argument and Lepley and Brennan came together for a short time for a verbal argument.

The ground for considerable discussion of the vacation proposition was whether the property actually belonged to Boyts, Porter & Company and the second was whether everyone who spoke on the ordinance after the motion was made out of order. C. W. Hays, General Manager of the company, was at the session and explained the reason for Boyts, Porter & Company coming to Council for the vacation of the alley so that there would be no legal come back on them. Every incidental expense and any law suits that might accrue from the vacation of the alley are to be born by the company, said Hays. The alley, it seems, has always been the property of Boyts, Porter & Company but for the past 19 years has been used by the residents of Witter avenue and the upper part of Fayette street as a short cut.

"Why does Boyts, Porter & Company come to Council to have us vacate something that is not ours," Councilman Brennan wanted to know.

"We want to as a matter of record," answered Hays.

The history of the alley from the time it originated was related by several Councilmanic members. The last of these was Councilman Lepley and his speech stating that he had always thought it a private alley was a signal for Councilman Brennan's speech.

"Two weeks ago," said Brennan, "Councilman Lepley stood in this very chamber and said the Council was not doing its duty by Connellsville and now he stands on the same floor and advocates the voting away of one of Connellsville's streets to a corporation."

"I only gave facts," retorted Lepley. "I don't go through this world with my eyes shut."

Following this tilt Bishop and Friel occupied the center of the stage for a short time. When Bishop rose to speak Friel called him to order. Both men were on their feet and talking at once. When President Millard called them to order Bishop inquired. "Can't I speak?"

Friel again called him to order and Bishop responded by saying that every-

(Continuer on Page Two.)

EXTENSIVE PAVING IN NEW ORDINANCE

(Continued from First Page.)

one was out of order because of the fact that President Millard had not asked for remarks. Friel wanted the matter laid on the table and President Millard agreed with him. Stoner arose with the plea that Solicitor Munson put Council on the right track. Munson outlined the matter from beginning to end explaining that the ordinance was only in its primary state and that it would have to be read several times more before it was finally passed. Friel made a motion to lay the ordinance on the table but it was lost. A division revealed that only J. T. Hetzel, Friel and Brennan were for laying it on the table. H. C. Hays did not vote.

F. E. Younkin appeared before Council with another plea for Robbins street. He said that there is a gas pipe and a manhole exposed in the street from 6 to 8 inches. He suggested as a remedy that the street be macadamized. President Millard said that because of bad weather nothing had been done. Not long ago Burgess Evans, Millard and Friel made a trip to the street.

Frank Conway, another resident of Robbins avenue, said that three years ago he had placed a board walk in front of his house and that since then a sewer had been dug under it with the result that it has undermined and rendered practically useless. It was referred to the street committee.

John Collins appeared for the volunteer fire department. Considerable discussion developed. Stoner said that he had a list of the men that had attended the fires and that he had been instructed by Council not to pay because the men were not sworn this year. McCormick wanted to know if the West Side fire department was not paid without being sworn in. Collins finally broke into the discussion and asked if anything was going to be done.

"If nothing is going to be done," he said, "we will have to see if there is any other recourse."

Friel wanted the Finance Committee to settle the difficulty. Stoner suggested that each fireman hand in a bill for his services. Millard thought in that case Council would have bills entered by many who had not attended fires. The Finance Committee was ordered to make a report at the next meeting of Council.

On motion of Berg the Borough Solicitor was ordered to collect all outstanding street paving bills. The motion was carried.

Brant wanted to know if the Burgess had vetoed the Lutheran church purchase. The Burgess' report was read. Following it Brant made a motion to have the work on the fire house on the borough property started immediately. Bishop said that he had not seen the revised plans and stated that over half of the Councilmen were in the same boat. Thursday night was set as a time for all Councilmen to come to the borough building to inspect the plans.

Council endeavored without success to place the responsibility of the breaking of a sewer main on the West Side and by one of Bernard O'Connor's shovels. The pipe was broken in front of Cresland's residence. It developed that O'Connor went low to get at the boulders there and in this way broke the pipe.

The application for a small light at Prospect street and Fairview avenue was referred to the Light Committee.

Those present at the meeting were. Millard, Kooser, Brant, Brennan, Bishop, Decker, Stoner, Clark, Lepley, Berg, E. T. Hetzel, J. T. Hetzel, Hayes, Reynolds, McCormick, Stillwagon and Buttermore.

POLICE COMMITTEE CHAIRMAN SWAMPED WITH APPLICATIONS

Meeting Will Probably Be Held Friday Night to Select Successor For Francis.

Chairman E. T. Hetzel of the Police Committee said last night that a meeting of the committee would probably be held Friday. He had intended to call a meeting for Thursday night but because of the Building Committee meeting that night, postponed selecting of a successor to James Francis.

In responce to a query if he had many applications, Chairman Hetzel said, "We're swamped with applications. We have so many we can't count them."

Just who will be chosen for the position has not been forecasted and doubt exists whether the Burgess will enter any opposition against the employment of a ninth man on the force.

TO PILE VICTIMS.

Treat the Inward Cause If You Want a Cure.

Is piles a skin disease?

No, it is a stagnation of blood circulation—a swelling of blood vessels.

Why expect a cure from applications outside? The treatment should attack the cause.

Dr. Leonhardt's HEM-ROID (sugar-coated tablets) is taken inwardly; it restores circulation, rids you of piles for good.

Sold by A. A. Clarke, Connellsville, Pa., and all druggists. $1 for 24 days' supply, satisfaction guaranteed. Dr. Leonhardt Co., Station D, Buffalo, N. Y. 13

Banquet at Perry.

The first annual banquet of the fire department of Perryopolis will be held Friday evening, May 10, at 6 o'clock in the Perryopolis High School auditorium. There will be plenty to eat and an excellent program consisting of addresses and musical numbers has been arranged.

Licensed to Wed.

Norman R. Decker of Elm Grove, Mary Elizabeth Haas of Pennsville; Charles E. Anderson of Dunbar township and Adelaide Turabull of Trotter, were granted marriage licenses in Uniontown yesterday.

Married in Cumberland.

Jefferson James Fox of Scottdale, and Mabel Anna Osterwise of Mt. Pleasnt, were married in Cumberland Monday.

SOCIETY.

Church Officers Chosen.

At the annual congregational meeting of the Christian church held Sunday morning the following church offices were elected for the ensuing year: Elders, J. L. Gans, J. L. Kurtz, W. S. Schenck and J. R. Bagley; Deacons, A. W. Bowman, Henry Kurtz, J. N. McCormick, W. D. Colborn, Paul N. Beighley and George Porter; Trustees, S. S. Stahl, E. T. Norton, W. S. Schenck, Robert Norris and Byron Porter; Treasurer, G. W. Stauffer; Financial Secretary, H. C. Norton; Music Committee, S. F. Hood, Byron Porter and H. C. Norton; Ushers, Robert Norris and S. F. Hood and H. C. Norton.

Ten Cent Tea.

The Ladies' Bible Class of the First Baptist church will hold a ten cent tea tomorrow afternoon at the home of Mrs. A. R. Stauffer on Third street, West Side. All members of the congregation are invited. Mrs. L. V. Marshall is teacher of the class.

Richter-Moon.

The marriage of Miss Gladys Richter and W. J. Moon was solemnized Sunday afternoon at 1 o'clock at the home of the bride on Trevor street. Rev. A. B. Wilson, pastor of the United Brethren church officiated. The bridegroom is employed at the tin plate mill at McKeesport.

Company D Will Dance.

Beginning with next Friday Company D will resume their weekly Friday night dances at the Armory. These dances beginning several years ago were always held regularly until this year. They will be continued throughout this month and May.

Married in Pittsburg.

The marriage of Miss Mary A. Conway and Reuben B. Herndon, a well known couple of town, was quietly solmenized in Pittsburg this morning at 7 o'clock. Rev. Father William Gallagher of St. Canice's Catholic church of Knoxville officiated. Miss Anna Leonard of McKeesport, a cousin of the bride, and J. Rogers of Pittsburg were the attendants. After a wedding trip to the Eastern cities Mr. and Mrs. Herndon will be at home to their friends on Ninth street, Greenwood. Mr. Herndon is bookkeeper for the Tri-State Candy Company. The bride is the only daughter of Mr. and Mrs. T. Conway of Greenwood.

Rebekahs Meet.

The daughters of Rebekah met last evening in Odd Fellows' hall and in addition to transacting business of a routine nature, initiated two new members. One application was received. All Daughters of Rebekah and all Odd Fellows are requested to meet Sunday evening at 7 o'clock at Odd Fellows' hall and go from there in a body to the United Brethren church where special services will be held in commemoration of the 93rd anniversary of the I. O. O. F.

Quiet Wedding.

A quiet wedding was that of Miss Mary E. Ridgeway and John G. Meader, both of town, which was solmonized last evening at the United Brethren parsonage on Crawford avenue. Rev. A. B. Wilson, the pastor, officiated. Following the ceremony Mr. and Mrs. Meader went to their newly furnished home, No. 225 South avenue, where they will be at home to their friends.

Federated Bible Class Meeting.

A meeting of the Men's Federated Bible Class will be held tomorrow evening at the Y. M. C. A. to arrange Fayette County Sunday School Association to be held here in June.

ANOTHER PLAN.

Peterson Offers Right of Way Through His Land for State Road.

This afternoon the Connellsville township road supervisors will consult with H. B. Stevens of the Uniontown office of the State Highway Commission this afternoon as to the advisability of accepting an offer from Mr. Peterson of East Connellsville. Peterson wants the road to run the road through his property and has offered to pay the costs of excavating in case the road is changed the location of the road will be altered about 200 feet to hte east.

Two New Cases.

Two contagious cases were reported to Health Officer B. Rottier yesterday. Clarence Williams, aged six, of 502 North avenue, has typhoid fever and Elmer Welhe of Francis avenue has scarlet fever.

ROYAL BAKING-POWDER

Absolutely Pure

To have pure and wholesome food, be sure that your baking powder is made from cream of tartar and not from alum.

The Label will guide you

Royal is the only baking powder made from Royal Grape Cream of Tartar

No Alum *No Lime Phosphates*

DUNBAR TOWNSHIP HIGH SCHOOL TO GIVE CLASS PLAY

Principal Charles Schwab Has Plans for Commencement Well Under Way—Large Class.

During the Commencement week exercises to be held the week of May 23, the Dunbar Township High School will put on a class play. Two one-act plays will be given in the school auditorium. One will be "The Burglars." The title of the other play will be given out shortly. They will be given May 17.

On Sunday May 19 the Baccalaureate sermon will be given at the auditorium. The speaker has not been selected. The commencement festivities will culminate with the exercises on May 23. There are 20 in the class, five boys and 15 girls and everyone will participate in some way in the commencement week exercises.

This is the largest class but one that has ever graduated from the township school and the largest since Charles Schwab has been principal. The course at the township school is three years and many have signified their intention of coming to Connellsville next year to finish a four year course.

DOUGLAS BUSINESS COLLEGE HOLDS PRELIMINARY CONTEST

Miss Bryson and Miss Kelly, Both From Dunbar, Carry Off All Honors.

The preliminary contest of the Douglas Business College was held yesterday afternoon to decide what two pupils will represent the school at the final contest to be held for the championship of the Douglas schools next Friday. Those who made the best records were Miss Inez Bryson and Miss Leon Kelly, both of Dunbar. In the contest Miss Bryson wrote 128 words a minute in shorthand and 52⅔ words a minute on the typewriter. Miss Kelley wrote 135 words in short hand and 47⅔ words in typewriting.

Those who took part in the contest were, Miss Inez Bryson, Miss Leone Kelly, Joseph Cuneo, Albert Rottler, Miss Eleanor Rush and Miss Katherayne Engle.

Had Gun.

Dan Dorsing of Steubenville, O., was arrested last night by Special Officer Wilhere for train riding. A search revealed that he was carrying a gun. A charge of carrying concealed weapons will be preferred by Captain E. S. Russell.

Rain and colder tonight, Thursday fair and colder, is the noon weather forecast.

Temperature Record.

	1912	1911
Maximum	80	52
Minimum	57	41
Mean	68	

Although the weather of yesterday afternoon seemed quite as hot as that of the day previous, there was a difference of three degrees in the maximum temperature recorded.

The river dropped from 2.90 to 2.85 despite the downfall of rain last night.

FINAL PERFORMANCE OF "OLIVETTE" PROVED BEST

Amateur Operatic Stars Perform Well at the Soisson Theatre Last Evening.

The final performance of "Olivette" at the Soisson last evening showed marked improvement over the initial presentation on Monday. The players were less nervous, got their lines across the footlights better and clipped several minutes off the time. In all the performance was remarkably smooth.

Several features of the performance attracted more than passing notice. One was the Highlands Quartette, composed of Miss Lorna Cole, Miss Mildred Miller, Miss Goldie McLaughlin and Mrs. Chas. E. Stout. This is to become a permanent organization and started auspiciously.

Master Adolph Herzberg was the hit both evenings. His solo in the last act brought him a bouquet of flowers, the only member of the company to be so remembered. Robert Morton played the part of Murvejol well and all the slants repeated their first night success.

MRS. WHIPKEY DEAD.

Aged Resident of Bullskin Township Passes Away.

Mrs. Catherine A. Whipkey, aged 69 years, died last night at the residence of her son-in-law, J. W. Clark in Bullskin township, following a brief illness. Death was due to the infirmities of old age. She was twice married. Her second husband Harmon Whipkey died about eight years ago. Funeral from the Mt. Olive United Brethren church Friday afternoon at 2 o'clock. She united with the church fifty-nine years ago. Interment in Mt. Olive cemetery.

Two children, Mrs. J. W. Clark of Bullskin township, and John Whipkey of Beaver, Pa., and five brothers survive.

The Kitchen Floor

Most housekeepers would prefer to keep the kitchen floor unpainted and "in the white," were it not for the labor of keeping such a floor in satisfactory condition. However, the work of scrubbing will be lightened and milk white floors can be easily attained, by dissolving in each pailful of warm water a tablespoon of Gold Dust washing powder. If scrubbed this way each week old stains that seem to be ground into the wood will soon disappear altogether. This is also excellent for scrubbing stone steps and woodwork.

The true value of any food depends on what it does to improve and maintain health.

Some foods fail to provide the elements which rebuild body, brain and nerves.

Grape-Nuts

is a concentrated food made of the natural food grains—wheat and barley.

It is perfectly cooked—partially predigested—has fine flavour and is rich in

Blood-making Iron
Bone-making Lime
and Brain-building Phosphate of Potash

—the vital tissue salts (not from the drug shop, but *grown* in Nature's grains) which must be supplied in daily food to keep body, brain and nerves right.

"There's a Reason" for Grape-Nuts

Postum Cereal Co., Ltd., Battle Creek, Mich.

PERSONAL

Mrs. E. W. Bontel of Butler, is the guest of Mrs. J. J. Robson of Greenwood.

Henry Goldsmith is in Uniontown this afternoon on business.

Never mind anything else, find "Who is Who."

Mrs. I. H. Brallier and Miss Elizabeth Friedline of Scotdale, were in town yesterday.

Mrs. Keziah Grim of Dawson, was shopping in town yesterday.

It will pay you to wait. See our Friday ad for Saturday's sale. F. Dunn.

Miss Nelle Murtland of Lower Tyrone township, is in town today.

Funeral Director J. R. Foltz is in New York on business.

Perfect workmanship and fit, or money back, with 13 years of good tailoring in town to back up the guarantee. Dave Cohen, Tailor.

Miss Dessie Rowan went to Mill Run this morning to spend the summer with her parents, Mr. and Mrs. G. S. Rowan.

Mrs. F. B. Livingston and daughter, Gladys, are here on a visit to friends.

"Who is Who" is the by words of the future.

W. R. Long is home from a visit in New Wilmington, Pa.

Mr. and Mrs. S. E. Thorne and family have removed from Dawson to the residence of Mrs. C. E. DeMuth on Seventh street, West Side.

Read carefully our Friday ad. All about our Saturday sale. F. Dunn.

T. Conway is ill of pneumonia at his home on Ninth street, Greenwood. He is getting along very nicely.

Mrs. I. W. Bollinger of Greenwood, is home from a visit with relatives at Beaver Falls.

$15 reward for finding "Who is Who."

Misses Olive Rowan, Auga Watson were the guests of friends at Normalville Sunday.

E. F. Brown of Confluence, was in town this morning on his way to Pittsburg.

A splendid investment Just wait and see our Friday's ad for Saturday's sale. F. Dunn

Miss Mary May of Kaylor, Pa., who has been the guest of friends here, went to Masontown this morning to visit her sister, Mrs Francis Rocks.

Mrs. Claude Hays is visiting in Pittsburg today.

Miss Anna Rushenberg and Miss Amelia Binkey were the guests of Miss Rose Bolm of Scottdale yesterday.

To Cure a Cold in One Day.

Take LAXATIVE BROMO Quinine Tablets. Druggists refund money if it fails to cure. E. W. GROVE'S signature is on each box. 25c.

VALUABLE BOOK FREE.

A Little Volume on "The Advantage of Paying by Check."

Recently The First National Bank of Connellsville ran a series of advertisements in this paper on Checking Accounts which attracted so much attention that the bank decided to republish them in booklet form The booklet is now ready for distribution and anyone can have a copy, free, by calling at the bank or writing for it. The booklet explains the advantage of paying by check and gives some other information about "The Bank That Does Things For You." The First National, the oldest and strongest National Bank in Connellsville, where your checking account is always welcome, no matter how small.

5% and State Tax.

If you have $100.00 or more you can invest it in full-paid stock in the Peoples Building & Loan Association, the oldest and largest in Fayette county. They will pay 5% annually and pay the State Tax. See Henry Goldsmith, First National Bank building, P. Bufano, manager Foreign Department Yough National Bank, or Alex B. Hood, Second National Bank Installment stock in the same association can be paid for in small monthly payments.

Notice to Delinquent Tax Payers.

This is to notify you that your School Taxes must be paid at once. I am required by the School Code to collect all my 1911 taxes before the 1912 duplicate is issued.

Unless you attend to this at once I will be compelled to force collections, which will add considerable costs to you. H. C. NORTON, Tax Collector.

Infant Dead.

Roy E. Collins, aged one day, is dead at the residence of his parents, A. E. and Catherine Hall Colline at South Connellsville. The body will be driven overland to Mill Run tomorrow morning. Interment in the Baptist cemetery at Mill Run. Funeral Director J. E. Sims is in charge.

Quietly Married.

Miss Maymo Gallagher, daughter of Mr. and Mrs. William Gallagher of Leisenring No. 1, and Vernon Hays Dean of Pittsburg, were quietly married this morning in Pittsburg. They will be at home after May 1, at 5530 Walnut street, Pittsburg.

Has Filter Almost Ready.

After a visit in Pittsburg for several days, Contractor J. N. Sisley has started on the ball park in earnest. While in Pittsburg he made arrangements to have the model made for his patent spigot filter.

First Girl.

A baby girl arrived yesterday morning at the home of Mr. and Mrs. Willard Kelly of the West Side. It is the first child. Mr. Kelly is employed at the Baltimore & Ohio.

"Who is Who."

The words "Who is Who" are the by-words of the future. Keep asking "Who is Who" A number of cash rewards will be given.

Patronize those who advertise.

Musterine Conquers Pain.

A. A. Clarke guarantees Begy's Musterine to quickly cure sore throat, pain in chest or back, coughs, toothache, swollen joints, lumbago, cramps in legs, callouses and bunions. Just rub it on. Be sure it's Begy's. 25 cents.

W. N. LECHE

106 W. MAIN STREET, CONNELLSVILLE.

House Cleaning Sale At Leche's This Week

The Best Mohawk, Dallas and Salem Sheets.

All full size 81x90. You know the merit of these muslins. These sheets always sold up to 90c. Pay day offer, House Cleaning Sale Price 65c

Madam! Our advice to you is to buy sheetings now, as cotton is on the advance.

Bleached and Unbleached Sheeting at House Cleaning Sale Prices.

9-4 25c Sheeting, House Cleaning Sale Price 23c
9-4 28c Sheeting, House Cleaning Sale Price 26c
9-4 35c Sheeting, House Cleaning Sale Price 30c
10-4 33c Sheeting, House Cleaning Sale Price 29c
10-4 38c Sheeting, House Cleaning Sale Price 35c

Bleached and Unbleached Pillow Casing at House Cleaning Sale Prices—Ask Us!

Bleached and Unbleached Turkish Towels that will help the House Cleaning Cause.

A dandy big towel, 25c, House Cleaning Sale Price 21c
A 15c straight Bleached Turkish Towel, ...12c

Unbleached Turkish Towels at House Cleaning Sale Prices.

25c Towels, House Cleaning Sale Price 19c
15c straight, House Cleaning Sale Price 13c
15c, 2 for 25c, House Cleaning Sale Price 12c
10c Towels, House Cleaning Sale Price 8c
5c Towels, House Cleaning Sale Price 4c
Toweling at 4c; unbleached toweling at 4½c
Unbleached linen toweling 6½c half linen 5c

8½c all linen at 8c; 10c, all linen at 9c; 12½c linen toweling. House Cleaning Sale Price ..11c

All Other Linen Toweling at 1c Less Than Marked Prices.

Special Lot of Pillow Cases at House Cleaning Sale Prices.

Full size 42x36 12½c kind at 10c, 10c kind at 9c

Special Values in Bleached and Unbleached Sheets

Some 72x90, others 81x90. These are exceptional values, while they last 46c

Right you are! There is economy in these prices. Better supply your wants now.

Bleached and Unbleached 36-in. Muslin at House Cleaning Sale Prices.

7½c Muslin, House Cleaning Sale Price 6¾c
8½c Muslin, House Cleaning Sale Price 7½c
9c Muslin, House Cleaning Sale Price 8½c
10c Muslin, House Cleaning Sale Price 9c
12½c Muslin, House Cleaning Sale Price 10c

Unbleached Muslin at 5½c, 6½c, 7½c, 10c and 12½c.

These are all at House Cleaning Sale Prices.

Silkoline

for drapery or cushion covers at House Cleaning Sale Prices:

12½c quality, House Cleaning Sale Prices 11½c
10c quality, House Cleaning Sale Price 9c

Cretons for Curtains or Box Coverings.

10c Cretons, House Cleaning Sale Price 8½c
12½c Cretons, House Cleaning Sale Price 11c
17c Cretons, House Cleaning Sale Price 15c

Ladies' Gauze Underwear at House Cleaning Sale Prices

We are showing everything that is seen in the knit underwear world from the new Cumfy Cut, 10c, 3 for 25c to the shaped long sleeves or wing sleeves, 25c

Fine Thread Lisle Vests 50c, House Cleaning Sale Price 39c; Cumfy Cut embroidery trimmed vests, size 36 and 38 only, 25c value, H. C. S. P. 17c

$1.00 French Lisle Vests, H. C. Sale Price 69c

Children's Muslin Waists, H. C. Sale Price .....15c and 25c

Children's High Neck Long or Short Sleeve Knit Underwear, According to Size, 12½c, 15c, 17c, 19c, 20c, 22c and 25c.

Children's Knit Waists, H. C. Sale Price, ...10c, 15c and 25c

Niagara Silk Vests for ladies, low neck, no sleeves.

$2.50 Vests, House Cleaning Sale Price $1.25

$2.00 Vests, House Cleaning Sale Price 98c

Ladies' Long Silk Gloves

In tan, navy and grey, 6 button lengths, $1.50 and $1 values. House Cleaning Sale Price ..79c

Here's a Great Snap—We have received a case of seconds of a 15c vest and are going to run these at .....7c, 4 for 25c

Extra sizes of these vests at 10c, 3 for 25c. The above have straps over the shoulder. Another vest with low neck and no sleeves, 12½c value House Cleaning Sale Price 10c

Ladies' White Foot Hose in Regular Sizes, also out size, regular 15c hose, House Cleaning Sale Price 11c

Ladies' Gauze Union Suits, Values the best ever, 25c, 50c, 75c, and $1.00.

Ladies' Silk Boot Garter Top Hose, tan and black, at 25c, white and black silk hose, ..50c

Regal Shoe Styles

"UNIVERSAL" Model

THE "Happy Medium" in Semi-*high*-toed shoes. 'Extremely *comfortable*, while being up-to-the-hour in Style expression.

Its fine, *easy-fitting* qualities are due, in large measure, to the skillful "rocker" convex curve of sole, with concave curve of upper.

This latter gives a *short vamp* that will *not* wrinkle (through excessive slackening of leather) when forepart of shoe is bent in walking.

SPECIFICATIONS

—Black Smooth Calf
—Blucher *Oxford*
—Also Russia Calf
—Soles 15 Sq. Single
—Heels 11/8 Military

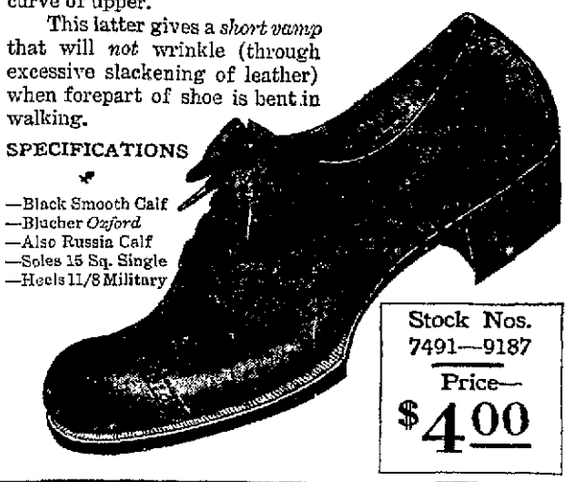

Stock Nos. 7491—9187

Price— $4.00

THE REGAL STORE,

Horner-Crowley Company, Limited,

130 N. Pittsburg St., Connellsville.

NEWS OF THE DAY IN MT. PLEASANT

Happenings of Interest in the Busy Town Among the Hills.

WHAT THE PEOPLE ARE DOING

Ministers and Delegates to Church of God Convention Begin Arriving and Sessions are Held—Hospital Aid Society Prepares for the Graduation.

Special to The Courier.

MT. PLEASANT, April 17.—The ministers and delegates of the Ministerial Association and Missionary Convention being held in the Church of God here began arriving yesterday and were assigned to the various places where they will stay during the meeting. Rev. Henry Armstrong opened the first session last evning with devotional exercises. Rev. John W. Whisler, A. B., preached the opening sermon.

On next Tuesday the Ladies Hospital Aid will meet to complete arrangements for the graduation exercises of the 1912 class of the Memorial Hospital Training School.

The S. P. Zimmerman Company met the body of Peter Warheit, aged 69 years, who died at his Huff Station home of pneumonia, and interred it in the Alverton Cemetery.

The stork paid a visit to the home of Oliver Seaton on Eagle street yesterday and left a baby girl.

The Militant Drum Corps gave an opening air concert in front of the opera house last evening. The Firemen's "King's Carnival," was given with as much success last evening as on Monday evening.

Mrs. Mary Zimmerman has gone to Boston to visit her son, Rufus Zimmerman.

Sherman Moorshead of Scottdale, was calling on friends in town yesterday.

Mesdames Metz, Miller and Gerhart were shopping in Scottdale yesterday.

SAVED DAUGHTER'S LIFE

This Father Refused to Let His Daughter Die.

Here is a story with a moral that many parents might take to heart:

"My daughter was very pale, nervous, thin, and suffered with severe pain in her back, so that we took her out of school. Her flesh became blue and she could not retain her urine. I spent over $100 for medicines but she grew worse. Finally I bought a bottle of Thompson's Barosma and she began to grow better right away. Five bottles of Thompson's Barosma made a complete cure, and today she is a perfectly healthy girl. Thompson's Barosma saved her life, for she was failing so fast that death was not far off."—Frank D. Meeder, Pleasantville, Pa.

If you are troubled with backache, sideache, weakness in the back, or any liver or kidney trouble, then it's time for Thompson's Barosma.

Graham & Company, Connellsville, and S. A. Lowe & Company, Scottdale, sell Thompson's Barosma in two sizes, 50 cents and $1.00, and he guarantees it to cure Bright's disease, high colored urine, bed-wetting, and all other kidney and liver diseases. It will make anyone vigorous in a few weeks, because it is a great tonic and maker of rich red blood. All druggists.

Ohiopyle.

OHIOPYLE, April 16.—Mrs. Ella Flowers of Sugar Loaf, is spending a few days with Ohiopyle relatives.

T. W. Bailey of Whigcorner, was transacting business matters in town yesterday.

Mrs. Barbara Cunningham and children returned to their home at Markelton on Monday after a short visit with relatives and friends in town.

Miss Alice Morrison of Sugar Loaf, was the guest of relatives in town yesterday.

Charles J. Williams and son departed for Connellsville to look after some business matters.

Miss Lillie Nicholson, who has for the past week been on a visit with Uniontown relatives, returned to her home here last evening.

Ben Harris was transacting business matters in town last evening.

Mrs. W. G. Smith and daughter, of Whigcorner, were shopping in town yesterday.

Mrs. John Stark of near Bear Run, was shopping and visiting with Ohiopyle relatives yesterday.

Joseph Skinner of Connellsville, spent Sunday on a visit with Ohiopyle friends.

Try our classified advertisements.

Dickerson Run.

DICKERSON RUN, April 16.—H. L. Hyatt was a Vanderbilt business caller Saturday afternoon.

Trainmaster Biddle Hornbeck was a recent business caller at Glassport. The P. & L. E. is equipping a freight transfer depot at that place.

I. R. Byers was transacting business at Connellsville on Saturday.

Mr. and Mrs. Samuel Morrell of Suterville, are spending a few days visiting their daughter, Mrs. Walter Lint at Dawson this week.

W. R. McMannus was a Connellsville business caller on Saturday evening.

Mrs. A. L. Allen who suffered a stroke of paralysis last Friday, is not much better at this time.

Mrs. A. N. Lint and Miss Marie Beatty were the guests of Mr. and Mrs. Walter Lint at Dawson on Sunday.

Edward Randolph was calling on Vanderbilt friends last evening.

Norman Lint and Corbett Myers were visiting friends at South Connellsville Sunday evening.

Mr. and Mrs. Bert Ware have returned to their home at Scottdale, after a few days' visit here with the latter's parents, Mr. and Mrs. Thomas St. John.

Ed. Cramer and Dalton Myers were calling on friends in Franklin township yesterday.

Charles Dunlap was transacting business at Uniontown on Monday.

Miss Nettie Gillespie of California, Pa., spent Sunday here visiting her parents, Mr. and Mrs. William Gillespie.

Peter Miller was a Connellsville business caller Saturday evening.

C. Hagar of Monessen, spent Sunday here visiting his father, James Hagar.

A. N. Lint was visiting relatives and friends at Raineytown on Sunday.

Miss Eva Strickler has returned to her home in Franklin township, after a few days' visit here with relatives and friends.

Charles Harvey of Whitsett, was the guest of friends here on Sunday.

Miss Gertrude Smith is the house guest of Mrs. Bert Ware at Scottdale this week.

Frank Strickler of Pittsburg, was here visiting his parents, Mr. and Mrs. Joseph Strickler, Sunday.

Mrs. Charles Dunlap and Mrs. E. H. Cramer were shopping and calling on Connellsville friends on Monday.

T. D. Schuyler of Glassport, spent Sunday here visiting his family.

J. K. Evans of Glassport, is spending a few days here visiting relatives and friends.

Harry Lint has sold his East Liberty property to G. M. Strickler and has bought the G. M. Strickler property about one mile east of Vanderbilt, along the State road and adjoins the Dr. G. B. Roberts farm. Mr. Lint is moving to his new home this week.

DICKERSON RUN, April 17.—E. H. Cramer was transacting business at Uniontown yesterday morning.

The Stork is getting busy again. A baby girl was left at the home of Mr. and Mrs. J. H. Ghrist on Friday.

Mrs. Charles Harvey has returned to her home at Leisenring, after a few days' visit ahere with friends and relatives.

Mrs. John Lint is spending a few days the guest of her daughter, Mrs. George B. Marshall of West Leisenring.

Mrs. Thomas St. John was shopping in Connellsville yesterday afternoon.

Miss Lulu Orlevee was calling on Vanderbilt friends yesterday evening.

Star Junction.

STAR JUNCTION, April 16.—L. T. Gregg of Connellsville, was a business caller in town yesterday.

Don't forget Wednesday night at the Pioneer Theatre is Perry's baseball benefit night. Come and bring your friends; boost the ball team onward.

D. M. Carman of Mt. Pleasant, was a business caller in town yesterday.

Miss Sarah Wilgus is visiting at the home of Mr. and Mrs. Isaac Lowe.

George Denny of Pittsburg, was a business caller in town yesterday.

Miss Christina Muler is visiting friends and attending to business in town.

Joseph Luce of Perryopolis was in town last night.

Charles Schley of Pittsburg, was transacting business in town yesterday.

STAR JUNCTION, April 17.—Mr. Clarkson of Pittsburg, was a business caller in town yesterday.

Miss Lucy Cochran of Vanderbilt, was visiting at the home of Mrs. J. L. Cochran yesterday.

William Elwell was in Dawson yesterday.

Mrs. Mary Huston of Dawson, was visiting in town yesterday.

David Newell has moved his family to near Jacobs Creek.

Art Martin was in Dawson last night.

Oscar Santymyer and Miss Cora Huston were married Saturday.

Nate Chalfant and Miss Mary Huston were united in marriage Saturday afternoon.

Classified ads one cent a word.

Dunbar.

DUNBAR, April 17.—Mrs. John Malloy and little son left on Tuesday for Uniontown, where they will be the guests of friends and relatives for several days.

R. K. Smith, supervising principal of the Dunbar township schools, was here on Tuesday looking after the interests of the township schools in this vicinity.

Mrs. John Ford of Spears Hill, was the guest of friends in Connellsville on Tuesday.

On Sunday morning and evening the pulpit of the Presbyterian church was occupied by Rev. Dr. J. R. Zeigler, pastor of one of the most prominent and largest churches in Frankfort, Ky. Dr. Zeigler had been in the East preaching trial sermons at several different places which had gven him a call and on his way home stopped off here to visit his sister and brother-in-law, Mr. and Mrs. Howard Clark of the Central Hotel. Dr. Zeigler has not yet decided whether he will leave for home this week or not but if he decides to stay north he will occupy the pulpit on next Sunday morning and evening in the First Presbyterian church in Uniontown. While here Rev. Zeigler made many friends and at both services the church was well filled.

John and Patrick Malloy are in Pittsburg today attending theopening game of the baseball season at Forbes Field.

The funeral of the late Edward Elsey was held on Tuesday afternoon at 2 o'clock from his late home above the Furnace and was largely attended. The house was filled and the yard and street above the house was also filled. The services were very impressive throughout and was conducted by Rev. D. E. Minerd and Rev. T. Milton Gladden of the Methodist Protestant church. The floral tributes were many and beautiful. The piece sent by the employes of the West Penn railway, where he was employed up until he took sick about 15 months ago when he was compelled to give up his work. The interment was made in the Mt. Auburn cemetery.

Dr. E. B. Guie was a business caller in Connellsville on Tuesday.

Mr. and Mrs. William Banter of Calnesville, Md., are here visiting friends for a few days.

BAD BREATH.

It's Your Duty to Get at the Cause and Remove it. A Word to the Wise, You Know.

Dr. Edwards' Olive Tablets, the substitute for calomel, will positively do the work.

People afflicted with bad breath find quick relief through Dr. Edwards' Olive Tablets. The pleasant sugar-coated tablets are taken for bad breath by all who know them.

Olive Tablets act gently but firmly on the bowels and liver, stimulating them to natural action, clearing the blood and gently purifying the entire system of impurities.

They do all that dangerous calomel does without any of the bad after effects.

All the benefits of nasty, sickening, griping carthatics are derived from Olive Tablets without griping, pain or disagreeable effects of any kind.

Dr. F. M. Edwards discovered the formula after seventeen years of practice among patients afflicted with bowel and liver complaint with the attendant bad breath.

Olive Tablets are a purely vegetable compound mixed with olive oil.

Try Olive Tablets today. Take one every night for a week and note the effect.

"Every little Olive Tablet has a movement all its own."

10c and 25c per box.

The Olive Tablet Company of Columbus, Ohio. Dr. F. M. Edwards, President. 65

Perryopolis.

PERRYOPOLIS, April 16.—Dr. J. L. Cochran is treating his friends to the cigars. It's a girl.

Don't forget Wednesday night at the Pioneer Theatre is Perry's baseball benefit night. Come and bring your friends; boost the ball team onward.

Mrs. John Jennings returned to her home at Glassport after a visit to friends here.

Mrs. William Robinson and daughter, Nellie, have returned from a several weeks' stay with friends at Edenborn.

Baby girls have arrived at the homes of James Shaffer and Milton Wilkes.

Prof. J. Buell Snyder, who is manager of the educational department of the MacMillan Publishing Company for Western Pennsylvania with headquarters in Pittsburg, spent several days at his home here.

PERRYOPOLIS, April 17.—Mrs Thomas King of Dickerson Run, is visiting friends in town for a few days.

Minnie Coughenour has returned to her home in Uniontown after an extended visit with Mr. and Mrs. E. O. Blair.

Stanton Luce was calling on friends in town today.

Mrs. Mary Sharp and sons, Lyman and Will, are visiting her parents, Mr. and Mrs. Leasher of Mt. Pleasant.

Mr. and Mrs. Jarrett Colbert of Vanderbilt, were calling on friends in town yesterday.

Those who were shopping in Connellsville yesterday were: Mrs. Ben Eggers, Mrs. Frank Stewart, Mrs. A. E. Hixenbagh and daughter, Edna; Frances Bradley, Grace Hixenbaugh, Sadie Fretts, Ola Ghrist, Maude Hannan, Mrs. Bentley Luce and daughter, Ruth Luce and Mr. Goldberg.

Mrs. William McKee is quite poorly at this writing.

Mr. and Mrs. Clarence Kinderwater have returned to their home at Euston, Pa., after a few days' visit with the latter's parents, Mr. and Mrs. E. O. Blair.

ALWAYS TIRED, WITH LITTLE VITALITY

Modern Tonic, Tona Vita, Will Surely Build You Up Again.

If you are nervous and run-down with little vitality or ambition, and feel generally miserable and half-sick, you are suffering from nervous debility. If so you should investigate the new tonic "Tona Vita" and find out what a great record it has made since first introduced scarcely a year ago.

Do you know that "Tona Vita" is now pronounced by hundreds of physicians as the most remarkable tonic known. Do you know that "Tona Vita" is used in high-class sanitariums and health resorts as a nerve food and tonic? Do you know that during the past year more than fifty thousand people have stated over their own signatures that "Tona Vita" has completely restored their health?

Mr. James L. Hickey, of 85 North Division Street, Buffalo, N. Y., the well known National League Umpire, is one of these. This is what he says: "The nature of my profession frequently necessitated irregularity in sleeping and eating and as a result I became a victim of nervous debility. I had bad headaches and indigestion. My nerves troubled me also and I did not get sufficient rest from my sleep. I would become fatigued very easily and was almost prostrated by hot weather.

I had tried other means to restore my normal condition when a friend suggested the tonic 'Tona Vita.' I took his advice and am glad of it. My appetite improved at once. My headaches became less frequent and have gradually disappeared and I am no longer nervous or depressed. My stomach is now in perfect condition. In fact, I am thoroughly rejuvenated."

We have an agent in every city who will refund the purchase price of "Tona Vita" fails to completely build you up.

A. A. Clarke has the agency for Tona Vita in Connellsville. The approved Formula Company, Dayton, Ohio.

CASTORIA

For Infants and Children.

The Kind You Have Always Bought

Bears the Signature of Chas. H. Fletcher

Anty Drudge for President.

Miss Ballot—"When women have secured the vote, whom will we nominate for president?"

Mrs. Pankurst—"A women who has devoted her life to the uplift of her sex, who has struck off her chains and made her free."

Miss Ballot—"Why, that will be Anty Drudge! Before she taught me to use Fels-Naptha soap, I never got the clothes clean and white by boiling and rubbing. Now, I wash the things with Fels-Naptha soap in cool or lukewarm water and washing is almost a pleasure."

Anty Drudge—"Thanks, but I'd rather be plain Anty Drudge than president. I can do more good for tired out women."

Every Monday morning more than a million women—the most thrifty housewives in America—go at their week's wash armed with Fels-Naptha.

Instead of boiling the clothes and then standing over steaming tubs rubbing hard to get the dirt out, they simply soap the clothes thoroughly with Fels-Naptha in cool or lukewarm (never hot) water; roll them, and let them soak for thirty minutes; rinse thoroughly.

By Monday noon these more than a million women can sit at their second-story back windows and look with pride at their week's wash, as it flaps snow white in the breeze.

It's done! And the clothes are cleaner, sweeter, purer than you could possibly get them with the old-fashioned boil-and-rub-hard method.

Fels-Naptha does more than save you time and energy. It saves your clothes—makes them wear longer.

Use Fels-Naptha the Fels-Naptha way. Follow the directions on the red and green wrapper.

It's fine, too, for removing spots and stains from paint, carpets and other things.

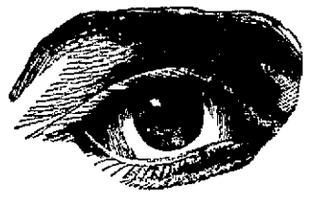

EYES EXAMINED

and Lenses Prescribed

that are worn with absolute comfort. Treatment for Nervous Diseases due to eye strain. Cross eyes straigthened. No drugs.

Dr. Thos. A. Scantling

OPTHAMOLOGIST,

Title & Trust Bldg., Connellsville, Pa.

Perryopolis News Stand

Dealers in all kinds of Tobaccoes, Tobies, Cigarettes, candies, Stationery, Books, Magazines, Postal Cards, Spalding's Baseball Goods.

Opposite Perry's Theatre.

Agent for all newspapers.

The Pioneer

Perry's Moving Picture Theatre

Running continuously from 7 to 10 P. M., changing pictures every night. Come and spend an evening with us. Good order will be maintained at all times

Liberty St., Perryopolis, Pa

DO IT NOW Subscribe for THIS PAPER

HARRIMAN'S RAIL ORDERS

About 35,000 Tons Are Placed With Three Concerns.

Harriman lines' rail order, reported divided among the Colorado Fuel & Iron Company, Tennessee Coal & Iron Company, and the Illinois Steel Company, does not exceed 35,000 tons. These rails are for maintenance only. Both the Union and Southern Pacific have on hand sufficient rails to take care of construction requirements to June 30.

Rail and equipment budgets for the year beginning July 1, will not be passed upon by the executive committee for some time. The policy of double tracking the main Union-Central Pacific line from Omaha to San Francisco was approved some time ago, but the actual amount to be expended on the work during any year is determined by the executive committees when the budget for the year is made up.

Car inquiry of the Harriman lines totals 9,400 cars, dividend as follows: 5,700 box cars, 1,000 refrigerator cars 700 gondolas, 700 flat, 700 stock and 600 work cars.

GREAT RESULTS

From a Small Ad in Friday and Saturday's Courier.

Last Friday and Saturday the Kobackers announced an unusual purchase of 200 suits. The best $25.00 values had been purchased at such a low figure that they were enabled to sell them at $4.75. The results were extraordinary and the volume of sales most satisfactory. Now they wish to say that the sale will continue until Saturday night. Style, quality and selection never more favorable. Sizes to fit the miss from 13 to 17, 14 to 18. Also in sizes from 32 to 46 and for the stout woman from 36 to 47 and extra large stout women from 49 to 55. All in this lot at $14.75.

In the same ad $5 hats were advertised at $2.95. The sales were so brisk that Saturday about 10:30 we were forced to replenish the counter with nearly 50 more hat styles values.

Thousands of People Have Paid For Homes.

With the aid of Building & Loan Associations. You can do likewise by joining The Fayette Building & Loan Association and paying a moderate sum monthly. Consult Geo. W. Stauffer, secretary, First National Bank; J. D. Porter, Second National Bank Bldg., or Robert Norris, 104 W. Main street.

Patronize those who advertise.

At Every Price We Invite Comparison of Values.

Your Suit is Here!

You! Mr. Man! Who want style, quality, fit, and withal want these essentials at a reasonable price—**Your Suit** is here.

Be it Blue Serge or Cassimere, or Cheviot, or Worsted, in the season's newest and choicest coloring of Gray, Brown or Tan, or a conservative dark mixed worsted or oxford or black, **Your Suit** is here.

If you want to pay only $10, **Your Suit** is here.

or if you want to pay $12, $15, $16.50, $18, $20, $22.50, or $25. **Your Suit** is here.

Or possibly you prefer to have your suit made to order. If so our **Excellent Tailoring Organization** is working overtime to turn out the suits Connellsville's good dressers are ordering here, and your order will receive the same painstaking care and attention that has made our tailoring famous.

Your every need in wearing apparel, whether **Shirts, Underwear, Hosiery, Hats, Neckwear** or what not, can be supplied from our excellent stock at a reasonable price.

Come in for a look!

Come now while the picking is best.

Come and test the ability of this Men's Store to serve you **economically and well.**

Come now!

E. W. Eorner

Pittsburg & Main Sts., Connellsville, Pa.

Hats! Hats!

All this week will be busy days in our Millinery Department, as we are showing just the wanted and scarcest things at our low prices. Sailors in every conceivable style. In untrimmed hats we have any shape made. In flowers and trimming endless varieties. Our willow plume prices the lowest in the whole State. Let us prove it. Our children's hats mothers delight with how reasonable they are.

COATS $7.95—Value $12.50

One tells another and another tells another and so the wonderful value became the talk of the town. "Why, I have been asked $12.50 for a coat just like it," says a Dawson girl to her friends. When filled with joy, said, "I'll just keep this garment on," and turned to look for a dress with the difference saved on the coat. We says now, come today.

$12.50 Coats at $7.95

SPECIALS FOR THIS WEEK

$1.50 Boys' Wash Suits	95c
$1.25 Children's Dresses	69c
9c Linen Crash	5½c
50c Percale Underskirts	35c
$1.00 W. B. Corsets	79c
$1.50 Embroideries	95c
50c Silk Hose	39c
$1.00 White Waists	69c
Best 25c Hair Ribbons	19c
$1.50 Corset Covers	39c

See our shoes first because our shoes last. 300 women must be convinced of this truthfulness of the slogan we are just adopting for this new department, and we are making it worth your while to take a special trip to this store to be convinced.

$3.50 Shoes and Low Cuts, our price always $3, or in other words we show the best $3.00 shoes and low cuts in this town.

White Canvas Shoes 98c—Children's high and regular cut white canvas shoes, $1.25 values 98c

Size to 11.

Size 11½ to 2, price $1.39

See our display of shoes in our vestibule case for largest varieties of popular priced Oxfords and Low Cuts and best line of White Shoes in the city.

KOBACKER'S

THE WOMAN'S STORE

The Daily Courier.

Entered as second class matter at the postoffice, Connellsville.

THE COURIER COMPANY, Publishers.

H. P. SNYDER, President and Managing Editor.
J. H. S. STIMMELL, Secretary and Treasurer.

Office, The Courier Building, 127½ W. Main treet, Connellsville, Pa.

WEDNESDAY EVE'G., APR. 17, 1912.

Reform in Mine Boss Examinations.

The Courier cannot too cordially commend the higher standards adopted by some of the examining boards charged with the important duty of passing upon the qualifications of applicants for mine foremen and fire bosses.

It has been the custom hitherto to prepare the examination papers and to have both the questions and answers printed. There is reason to suspect that the printed answers sometimes fell into the hands of some of the applicants who were with their assistance able to "pony" through though deficient in the knowledge necessary to their positions.

The new plan of examination prints only the questions. The answers are not even prepared until after the examinations are over, so that the possibility of sinister traffic in them is eliminated.

The examiners have also indicated that good character as well as practical knowledge will be considered in passing upon the applications. Close inquiry will be made into the reputations of the applicants for honesty and sobriety and lack of either or both will be considered sufficient cause for witholding certificates.

The examiners are amply justified in this stand. A dishonest man will shirk his duty and a drunken man will not be capable of doing it; and both will lie about it.

In times past mine foremen and fire bosses have been scarce and hard to get, because the standard of intelligence was not high, and the positions were not sought by those who doubted their ability to pass the examinations. In the past few years this has been naturally changed through the efforts of the night mining schools established at a number of the coke plants and the efforts of the various Young Men's Christian Associations in the region to instruct young and old miners in the duties of mine foremen and fire bosses.

There is now no lack of material for good mine and fire bosses, and there consequently remains no reason why the examiners should not insist upon the applicants measuring up to the higher standard they have set. We hope to see that standard adopted by every examining board.

Applicants who pass such scrutiny will have no trouble finding employment. Operators want the best men for these jobs, and the certificate which certifies sobriety as well as skill will always command their attention.

The Street Paving Ordinance.

The Town Council held a lengthy session last night and proposed a lengthy public improvement in the shape of an ordinance for the paving of no less than forty-five streets in the borough. The ordinance does not fix a definite time for the beginning or the completion of this work, but its cost will evidently preclude the possibility of its being done at one time or with any degree of promptitude. It is destined to be a long-drawn-out job. The ordinance, if finally passed and approved by the Burgess, will bind the borough to these improvements, but only as the Town Council feels able and willing to make them.

The wisdom and propriety of this action remains to be demonstrated. There will be objections on the score that one Town Council should not bind another so far or so fast, and in this case there will be the further criticism that Connellsville will soon be a city instead of a borough with a changed form of government. On the other hand, there will be those who will commend the action of the Town Council on the ground that the major portion of Connellsville's streets are already paved and that the residents along those remaining unpaved are entitled as a matter of common justice to their improvement at the earliest possible moment.

The Town Council, however, seems to have an abiding faith in the justice of their cause. The blanket ordinance with which they cover it is one of the best evidences of this fact. The Burgess might conclude that some of the streets do not need paving, in which case he would possibly feel compelled to veto the ordinance. If a separate ordinance had been drawn for each street this possible danger would have been avoided.

In this connection it may be stated that it is not easy to pass such ordinances over the executive veto. The proceedings are under the Act of 1911, providing for the improvement of streets without petition on the part of abutting property owners. The Town Council may take the initiative and by ordinance direct the work to be done, but the ordinance must pass by a two-thirds vote, and if vetoed it must upon reconsideration receive the unanimous vote of the Town Council. The ordinance must also have two readings and thirty days before final passage during which time it must be published.

The ordinance was doubtless prompted by the number of street paving petitions on file and the insistent demand for action thereon, but it will not be on final passage for a month, and there will be ample time in the interim to hear any objection that may be offered to it.

The Slav who banked his money with a friend because he thought the friend was safer than the national banks, is having all kinds of trouble in drawing out. The "bank" won't pay. It doesn't pay to bank in a bank that will not or cannot pay when payment is demanded; in other words, depositors who want their money on demand should put it in the banks.

The Titanic's cry of despair was promptly responded to, but only one ship got there in time to render aid.

It appears that the animal graveyard out Breakneck way is not on the banks of a stream tributary to the reservoir of the water company, but if it is on the watershed it will bear watching.

Notice to Republican County Committee.

A meeting of the Republican County Committee will be held in the large court room of the court house in Uniontown, Pa., Saturday, April 27, 1912, at 1.30 P. M., for the purpose of electing a County Chairman and transacting any other business that may come before the meeting. ASHE F. WILLIAMS, Chairman.

CLASSIFIED ADS. ONE CENT A WORD.

Wanted.

WANTED — CHAMBERMAID AT BALTIMORE HOUSE. 17aprtfd

WANTED—MANY MEN ARE OF many minds, but all agree that Dave Cohen makes the handsomest Spring suit in town for $18 15

WANTED—TREASURER AT SOISSON Theatre who can sell tickets and operate typewriter. Apply at theatre between 9 A. M. and noon. 17apr2td

WANTED—WIDE-AWAKE LADY who is ambitious and willing to learn for new departure. Good pay and permanent. State if unemployed, age, residence, etc., to "COMPETENT," care Courier. 16apr2td*

For Rent.

FOR RENT—TWO ROOMS, 405 N PITTSBURG STREET.

FOR RENT—FOUR, FIVE AND seven room houses. KAUL'S BANK. 21martfd

FOR RENT—FIVE ROOM HOUSE. Inquire 617 N. PITTSBURG STREET. 27mar

FOR RENT—ONE 4 ROOM FLAT. Call at FLORENCE SMUTZ'S STORE, West Side. 8aprtfd

FOR RENT—FURNISHED ROOMS for light housekeeping, 325 N PROSPECT. 5aprtfd

FOR RENT—FOUR ROOM MODERN house, Hogg Addition. Call 402 TRI-STATE PHONE. 6aprtfd

FOR RENT—MODERN SIX ROOM house, 508 Sycamore street. Write J S DETWILER, Irwin, Pa. 16aprtfd

FOR RENT—SIX ROOM HOUSE and finished attic. Apply 508 E WASHINGTON AVENUE. 10apr3td

For Sale.

FOR SALE—A COW. APPLY S. J FREEMAN, Poplar Grove. 17apr2td*

FOR SALE — BLACK MINORCA eggs for hatching, 301 MARKET STREET, Scottdale. 17apr2td

FOR SALE—ONE GOOD CARRIAGE just newly painted. Apply at 301 SOUTH BROADWAY, Scottdale, Pa. 14aprtfd

FOR SALE—HOUSES AND LOTS; vacant lots; all parts Connellsville. Houses to rent. JOHN NEED, real estate. 12apr10td*

FOR SALE—SIX ROOM HOUSE, modern improvements and steam heat; situated on East Main street. Inquire of C, care The Courier. 18martfd

FOR SALE—EAST END ACRE Garden Lots at bargains. Inquire of CHARLES L. GRAY, Connellsville Distilling Company, Connellsville, Pa 27martfd

FOR SALE—ONE DRIVING MARE, 8 years old; fearless of automobiles. Weight, 1,050 lbs. Price right. JOS H. STONER, Dickerson Run, Pa. 16apr4td*

FOR SALE—THREE SIX ROOM houses. Bath; hot air heat, electric light and gas. Cemented cellars. Green street, Keystone Planing Mill Co., 701 Second National Bank. aprl8-17-20-21-27mayt

FOR SALE — THE FOLLOWING articles must be sold at once. They can be had very cheap.

Jersey cow, 8 years old. Fresh last March. Good milch cow. Very gentle. New churn, butter-bowl and butter spoon. Cheap.

Eleven single combed buff leghorn hens all laying, and cockerel Thoroughbreds. Cheap.

Single comb buff leghorn eggs for hatching, $1.50 per 15.

Ancona cockrels. Two large, strong, vigorous birds, $1.50 each. Two ancona pullets, laying, $1 each.

Hot water incubator, 125 egg machine, with hot-air brooder. Also one hot-air incubator, 80 egg machine, with 5 gallon oil tank. Both are new and ready for hatching. Very cheap.

H. D. MARTIN, 310 Washington street, Mount Pleasant, Pa. 17aprltd*

Found.

FOUND—POCKETBOOK CONTAINING money in Connellsville. Inquire 607 MORRELL AVENUE, West Side 16apr12td*

Lost.

LOST—DARK GRAY PILLOW MUFF April 3, either in Connellsville or on street car leaving Connellsville for Uniontown at 1.30. Reward if left at this office. 16apr2td

Money to Loan.

PROPERTIES FOR SALE. INSURance. CHARLES M EVANS 21febtf

IF YOU WISH A LOAN OR AN INvestment become a member of the Peoples Building & Loan Association, the largest and oldest building and loan association in Fayette county. apr10-18-20

FOR SALE.

Three chair barber shop fixtures; brand new. Sell cheap. Also three chair bootblack stand. Call at Mike Bufano's Barber Shop, Title & Trust Bldg., Connellsville.

Wash Materials

For Spring and Summer

Was there ever a woman that did not delight in looking over a beautiful line of bright new wash materials just at this season of the year? We are sure our showing of these will please if you are interested in dainty wash dresses, something with a touch of your own favorite color, or darker materials. Plenty of them here now and now is the time to buy them. New Flaxons, Dimities, Barred Muslins, Killarney, Long Cloths, Nainsooks, India Linons, Flowered Muslins, Irish Dimities, Cotton Foulards, Crepes, Ramie Cloth, Piques, Sheer Linens and Linen Suitings, Luna Lawn, Madras, Percales, Swisses, Egyptian Tissues and others. Ask to see them. All prices.

36 Inch Taffeta

A very popular silk just now and a good one too. Shown by us in most all the the leading colors in changeables. Come 36 inches wide and are splendid values at the price —$1.00.

36 Inch Messaline

A good weight highly finished silk in black and colors. Comes 36 inches wide and suitable for gowns, waists, petticoats, trimmings, etc. An unusual quality to retail at $1.00.

New Linoleums

Just now, with house cleaning at hand, plenty of old oil cloths and linoleums are being discarded. Before you replace these, visit our Carpet Department and see the new patterns we are showing this spring in hardwood, tile and other pretty designs in both inlaid and prints. All our linoleums are layed by an expert in this line of work which is of much importance in insuring satisfaction. Also, a full line of floor oil cloths in good patterns in 1, 1½ and 2 yard widths.

About That Carpet or Rug

Buy it now. You know you will need it when you clean house so you may as well have the pick of the bunch by buying early. We have some new numbers that are unusually pretty that we would be glad to show you. Our prices are quite low considering the quality and all are made, layed and lined free of charge by careful and experienced hands. Come and look them over.

E. DUNN

DOWN ON PITTSBURG STREET.

We Fit Your Eyes

We Give You a Pleasant Expression, Not a Frown

We do it scientifically, and without drugs, using only the most improved method.

We guarantee every fitting. Our prices modest.

All street cars stop at our door.

Our optical parlor is quiet and comfortable with Dr. I. W. Myers, late of Philadelphia, in charge.

You need glasses, you know you do. Come and see us.

A. B. KURTZ

JEWELER

131 Main Street, Connellsville, Pa.

In Our Tailor Shop

You'll find a very elaborate variety of Spring and Summer Suitings. And you'll find workmen who are competent to make up any of these suitings exactly to your liking.

We do not employ cheap tailors. We do not handle any goods that could possibly depreciate our excellent reputation.

We cannot compete with sweat shop ready-made clothes when price is the sole consideration; but when style and fit, and wear are duly considered, we can and do compete with all ready-made goods, and all other tailors.

H. J. Boslet

Men and Gentlewomen's Tailor

122 South Pittsburg Street, Connellsville, Pa.

Ladies' $3.00 Shoes and Oxfords

That's Where We Are Strong

You can get anything you are looking for in the shoe line in our store for $3. Scarcely a toe or a style in our higher priced footwear but what we can show you in our $3 Shoes and Oxfords.

We Sell Shoes Made by the Queen Quality People for $3.00

In them you find the latest toes, the newest styles, and the best of leathers. In shoes, the button tans, the cloth tops in dull and patent leathers are very popular. In low shoes, the dull, tan and suede pumps are the leaders.

See us for the best $3.00 Shoes sold in town.

C. W. Downs & Co.

Abe Martin

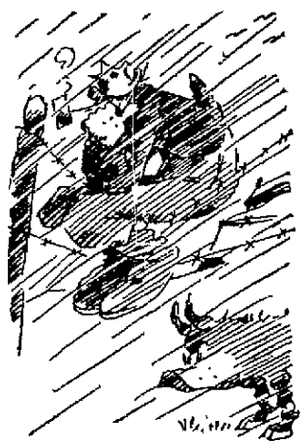

Next t' playin' checkers th' hardest thing our postmasters have t' do is select our presidents.

Auction!

New York Racket Store Bankrupt Stock

will be sold at auction in retail lots beginning **FRIDAY AFTERNOON** at 2 o'clock.

Auction every day from 2 to 5.30 P. M., and 7 to 9 P. M. Goods will be sold to the highest bidder.

To those not wishing to bid, goods will be sold at private sale at all times for the day. Don't fail to attend. Everything must go at what you are willing to pay.

A. S. COTTOM, Auctioneer.

The New York Racket Store Bankrupt Stock.

F. F. SCHMITZ, Successor.

WANTED

Miners and Coke Drawers.

Oliver plants Nos. 1, 2 and 3, are running six days per week and will continue to do so. We will employ a large number of coal miners, and coke drawers in addition to those already at work for us.

Persons desiring employment mining coal and drawing coke will find it to their interest to apply in person to our several mine and yard foremen at said plants.

FRED C. KEIGHLEY, General Superintendent.

MOVING!

Household Goods, Pianos, Etc. Handled With Care.

Furniture of all kinds and Sewing Machines Crated for shipping. Pianos boxed. Large wagons; good men

Dull's Livery

Bell 50, Tri-State 157.

TEST OUR SHOES

We're the store for Men's Shoes, so they say, and "they" know.

We're specialists in shoeing men!

You'll realize what that means, if you'll come here, see our display of handsome shoes and test our splendid shoe service.

Shoes or Oxfords in all the new styles. All the different leathers.

$3.00—$3.50—$4.00

Your size and style is here.

Hooper & Long

There is Only One

"Bromo Quinine"

That is

Laxative Bromo Quinine

USED THE WORLD OVER TO CURE A COLD IN ONE DAY.

Always remember the full name. Look for this signature on every box. 25c. E. W. Grove

Fine Job Work of all kind at this office.

Notions Almost Given Away.

The same reliable, standard qualities that we sell all the year round now at tremendous shattered prices Stock up for several months

Perl Luster Embroidery cotton, all shades 3 for 5c

Roman and Grecian Embroidery Floss 2 for 5c

Clark's O. N. T. cotton 3c

Ladies' Tailored Collars, 35c value, 2 for 25c.

Utopia, colors only, 2 for 5 cents.

Hosiery Tremendously Cut.

Reliable qualities at sale prices which bring you almost two pair for the price of one.

15c at 11c
21c at 14c
25c at 19c
50c at 31c
$1 at .69c

Gloves

50c at 31c
75c at 47c
$1 at 71c
$1.50, .89c

The Most Sensational Monster Bargain Event of the Country--The Feldstein-Levine Company Has Purchased the Stock Back From the Receiver on the Basis of 33⅓ Cents on the Dollar and Must Raise $18,000 Within the Next Ten Days.

The Feldstein-Levine Co., has bought the stock back from the receiver, Mr. W. D. McGinnis, on the basis of 33⅓ cents on the dollar. This makes it absolutely imperative that we raise the sum of $18,000 within the next three weeks. This unprecedented situation brings about the most astounding sale Connellsville has ever heard of—one that will stir Fayette county from center to circumference and bring thousands of eager and enthusiastic buyers from miles around.

To convert our stock into cash immediately prices on $60,000 worth of merchandise have been torn, shattered and ripped to way, way below actual cost of manufacture.

When you realize that we have only the short space of ten days in which to raise the sum of $18,000 you will understand that we have stopped short of nothing that would keep us in any way. Prices have been slashed mercilessly to tiny fractions that you never thought possible before. And remember the entire stock is desirable as we haven't been in business more than several months. It is just the merchandise that you need and want now and in this sale you can buy $4.00 and $5.00 worth for $1.00.

Sale Starts Wednesday Morning, April 17th

Don't miss it or you'll regret it bitterly later. Here is a page just jammed with electrifying bargains that are bigger than the biggest you have ever before seen. Come, it's like finding money!

Amazingly Low Prices on Women's and Misses' Suits, Coats, Dresses and Skirts

Low prices you have never before seen and will probably never see again, so grasp this opportunity now.

Our entire stock of Ladies and Misses' Suits some formerly sold at $35; brown and grey mixtures also black made of very good quality cheviot and serge, all sizes all close out at **$5.00**

One lot of Ladies' and Misses' Dresses, mostly medium and small sizes, made of exceedingly high grade wool serge, beautiful shade of navy blue and brown, nicely made and elegantly trimmed, some sold as high as $15, now **$5.90**

Ladies' Skirts of fine quality chiffon panama and serge in black and blue elegantly tailored and correct styles, former prices from $5.00 to $8, now **$2.90**

One lot of Ladies' Wash Skirts, pure linen and a few white serge skirts Former prices $2.00 to $7.00 your choice **70c**

Beautiful line of Black Voile Skirts, some plain tailored others stylishly trimmed with silk braid high waist line the best models of the season. No lady's wardrobe is complete without a voile skirt Quality of voile in all these skirts is first class formerly sold from $5 to $15 now .. . **½-Price**

Ladies' White Dresses, made of very fine quality lawn and batiste, some of all-over swiss embroidery beautifully trimmed with val lace and embroidery Some high waist line Perfectly up to date all sizes. Former prices were $4.90 to $7.90, now $2.90 and **$4.40**

Large lot of Ladies Wash Dresses made of excellent quality gingham and some of lawn, lace and embroidery trimmed very stylish, come in all light colors all sizes, former price $4.90, now **$1.90**

EXTRA SPECIAL

SILK PETTICOATS—Made of good quality guaranteed messaline, all lengths, regular price $5.00; special price while they last, your choice **$2.39**

Men's Furnishings

One lot of Men's Hats Regular $1.00, $1.25, $1.50 and $2.00, Sale Price 95c

One lot of Men's Cotton Hose Regular price 15c, Sale Price 8c

Men's White Handkerchiefs Regular price 15c and 25c, Sale Price 10c

Men's Neckwear, pretty patterns Regular price 25c, Sale Price 15c

Men's 50c Work Gloves. Sale Price 39c

Men's $1.00 and $1.25 Work Gloves, Sale Price 79c

Men's Light Summer Underwear, regular price 75c to $1.50. Sale Price 50c

$1.50 Men's Dress Shirts, all high grade makes finest imported and domestic materials, immense choice of patterns and colorings

Men's $1 and $1.25 Blue Flannel Shirts, all sizes, special price **79c**

Men's Plain and Pleated Dress Shirts in plain white or fancy stripe regular $1 quality, sale price **59c**

Men's 50c Silk Neckwear, . 29c

Dainty Muslin Underwear at Very Low Prices

We have to cut prices on such dainty, desirable merchandise. Only a short while ago people were glad to pay regular prices for these for they were great values. But we need money more than we need them therefore prices have been cruely cut. Here are bargains you can't afford to overlook.

Corset Covers, made of good quality muslin, nicely trimmed, all sizes, regular value 25c special 19c

Corset Covers made of fine cambric neatly trimmed and well made, regular 50c and 65c values, ..37c

Corset Covers some of fine nainsook and some of all-over embroidery, neck and arm holes trimmed regular $1 and $1.25 value, for 79c

Combination Suits of soft finished cambric, trimmed with lace and embroidery, regular 75c and $1.00 values special 48c

GOWNS

Gowns, made of soft finished cambric made with low neck and short sleeves, trimmed with lace and Swiss embroidery, real value $1.25 to $5, special price 79c to $3.19.

MUSLIN PETTICOATS

Petticoats made of very fine muslin, trimmed with deep flounce of embroidery, some trimmed val lace, others tucked, regular price from $1 to $10, Special price ..... 63c to $5.90

SWEATERS

Ladies', Misses' and Children's Sweaters, some semi-fitting with roll collar and others double breasted colors white, cardinal, Oxford, etc., all sizes

75c value 39c
$1.50 value 83c
$2.50 value $1.89
$4.50 value $2.40
$5.00 value $2.90

PETTICOATS

Petticoats, made of good quality mercerized satin, nicely made and well finished, all lengths. Regular price up to $2.00, special at 69c

One lot of Petticoats, made of good quality Heatherbloom, all lengths, regular price $3.50, special $1.29

OUTING GOWNS

Gowns, made of good quality outings, nicely made and well finished in pale pink and blue, regular price 50c, sale price 33c

One lot of extra fine outing flannel gowns, the kind you pay $1.00 for, sale price ..... .69c

Entire stock of Infants Wear reduced to almost Half Price.

MUSLINS

10c values 8c, 8c values 6c, 6c values 4½c
Best American Prints 5c
Heavy Ribbed Boys' Hose ..... 2 for 25c
Fine Ribbed Hose for Girls ..... 2 for 25c

Pure Silk Hose for infants, sizes 4 to 6, come in pink, light blue and white special 22c

One lot of Children's Hose to close out at 8c

Ladies' Umbrellas in plain mission handles, also with silver trimmings, at 89c

PRINCESS SLIPS

Princess Slips, made of good quality nainsook, cambric, well made and nicely trimmed with lace and embroidery flounce tucked and finished with lace, prices range from $1.25 to $5, special at .....79c to $3.40

Terrific Price Slashing in All Kinds of Dry Goods.

Good Apron Gingham 6c
Best American Prints in light and dark colors 5c
Muslins, bleached, half bleached and brown, prices ranging from ..... 5c to 12½c
Barred and Striped Flaxons, 25c value 17c
Plain Flaxons, 20c value 14c
Dimities, 12 and 25c value ..... 8c and 17c
Barred Muslins, special at .....7c, 9c and 12c
India Lawn special at ..... 7c, 11c and 19c
French and Persian Lawns, special at 9c, 17c, up to 69c
31-inch Linon, special at 18c

DRESS GOODS

All materials, including plaids solid shades, novelties, that had formerly sold at 25c and 35c, yard ..19c

White Serge, novelties, silk striped voiles wool batiste in all shades, poplins and all silk mixed material that formerly sold at 50c and 75c yard at 39c

All Dress Materials that sold at $1.00, at ..... .79c

All Dress Materials that sold at $1.25 and $1.50, at 89c

Dress Corduroy that sold at $1.00, at 19c

Lace Curtains

Handsome designs in Nottingham, Cablenet and Bonne Femmes best of double threads, comes in all lengths, also 2 and 3½ yards, a great variety for your selection at prices greatly reduced.

59c value at 37c
75c value at 59c
$1.00 value at 79c
$1.25 value 89c
$1.50 value 97c
$2.25 value $1.59
$3.00 value $2.19
$3.50 value $2.39
$4.00 value $3.39
$4.50 value $3.39
$5.00 value $3.29

Entire Stock of Portiers Reduced to Almost Half Price.

EXTRA SPECIAL OFFER

One lot of Odd Curtains, just one pair of a kind. In this special lot you will find curtains that sold from 59c to $6.00. Your unrestricted **Choice at Exactly Half and Less Than Half Price.**

Shoes Sacrificed

Without a doubt, the bargains we offer you in Shoes are the greatest of the year, doubly so when you consider at this time of the year shoes are in *great demand. We will do by far the greatest shoe business in the history* of Connellsville as the shoes involved are the well known makes such as the Crossett, Florsheim, Crimson, Crawford and Red Cross for ladies. Our stock is complete in every line. First come, first served.

MEN'S SHOES

$5.00 Men's Shoes, sale price .. $3.65
$4.00 Men's Shoes, sale price . $2.69
$4.50 Crosset Shoes, sale price $2.95
$3.50 Beacon Shoes sale price $2.29
$4.00 Working Shoes, sale price $1.95
$5.50 High cp Shoes, sale price $3.85
$4.50 High Top Shoes, sale price $2.90

BOYS' AND CHILDREN'S SHOES

$3.00 Boys' Dress Shoes sale price $2.19
$3.75 Boys' Dress Shoes sale price $2.39
$2.50 Boys' Dress Shoes sale price $1.69
$1.50 Boys' Dress Shoes, sale price 95c
$1.75 Children's Shoes sale price 95c
$1.25 Children's Shoes sale price 79c
$2.25 Children's Shoes, sale price $1.39
$2.50 High Tops, sale price . $1.45

LADIES' SHOES

$3.50 Red Cross Shoes, sale price $2.79
$4.00 Red Cross Shoes, sale price $2.95
$4.50 White Shoes sale price $2.79
$2.50 Gun Metal Shoes sale price $1.69
$1.50 Misses' Shoes sale price 95c
$2.50 Misses' Shoes sale price $1.39
$3.00 Misses' Shoes sale price $2.19
$4.50 Misses' Shoes sale price . $2.65

WAISTS

One lot of Lingerie Waists, slightly soiled from handling lace and embroidery trimmed, high or low neck, also long or short sleeves all sizes In this lot you will find waists that sold up to $2.00. Your choice while they last **39c**

One lot of smart Tailored Waists, made of very fine quality lingerie, in the new and very becoming shirt effect with initial on pocket, all sizes former prices $2.00 to $2.50 Sale price **89c**

Marquisette Voile Waists, beautifully embroidered and lace trimmed, high or low neck, also long or short sleeves, excellent waists stylish and becoming In this lot you will find waists that sold up to $5.00 Sale price **$2.19**

Rich, dainty and very beautiful waists, made of good quality lawn and batiste well trimmed and nicely made, long and short sleeves, high and low neck, waists that sold up to $3.50. Sale price .. **$1.90**

Tailored Shirts, made of guaranteed Skinner's satin, colors are black navy brown and grey, all sizes regular price $5.00 Sale price **$2.85**

Small lot of beautiful waists suitable for evenings, handsomely hand embroidered, short or long sleeves high or low neck, waists that sold from $10 and $20 Your unrestricted choice at just ... .. HALF PRICE

Feldstein-Levine

COMPANY

Down on Pittsburg Street, Connellsville, Pa.

Men!

Here is Your Chance.

to buy a high grade Spring Suit at half the regular price. Here's a case in point. Almost 200 Men's and Young Men's Spring Suits—samples and cancelled orders—were purchased by us under the wholesale cost from one of the foremost high grade clothing manufacturers in New York City. While this lot is limited to one or two of a size and style, we urge you to come early as we do not expect to have anyleft by Saturday night. Not one of these suits were made to retail for less than $20, most of them are $22.50 to $25 values. *The patterns are plain blue serges, gray and tan cassimeres,* self-striped worsteds and the new cheviots, sizes range from 33 to 44. This is how we will dispose of them quickly:

$20.00 Men's and Young Men's Suits of pure wool serges, cassimeres and worsted, strictly up-to-date in every little style detail, $20.00 values, at **$9.80**

$22.50 Men's and Young Men's Suits in the new rich cheviots and beautiful cassimeres, at **$12.50**

$25 Men's and Young Men's Spring Suits of various fabrics that will wear wonderfully well and retain their shape and appearance, you save $11.50 on this suit purchased now at **$13.50**

Men's $15.00 Slip-On Rain Coats made of double texture waterproof material, with plaid lining, at **$8.90**

Boys' $5 to $7.50 Slip-On Rain Coats made of double texture cloth, sizes 7to 16, special **$2.79**

Boys' Double Breated 2-Piece Suits, All the New Spring Shades, All New Models.

$2.50 Suits at $1.69
$3.50 Suits at $2.48
$5.00 and $6.00 Suits at $3.98

The materials are all pure wool cassimeres, navy blue serges all have full cut bloomer pants with belt straps, etc

$7.50 Men's Gray Worsteds Suits at $2.48

$10.00 Men's Black Thibet Suits guaranteed all wool and up to the minute styles extra special $3.98

50c and 75c White Overalls, extra special 19c

$1.50 to $3 White Duck Trousers, slightly soiled, special 48c

$2.50 to $3.50 Men's Trousers at $1.69

Suitable for every day wear or dress occasions, extra special at $1.69

NEWS OF A DAY FROM SCOTTDALE

Physicians Attend Banquet in Greensburg and One is Toastmaster.

MRS. ELLEN W. CHILDS IS DEAD

Aged Lady Spent Most of Her Life in Fayette and Westmoreland Counties William Dick, Former Resident, is Dead at Tarentum—Other Notes.

Special to The Courier.

SCOTTDALE, April 17.—A number of physicians from here were at Greensburg yesterday attending the annual banquet of the Westmoreland County Medical Society, 53 members and friends being present. Dr. Claude Worth McKee of Scottdale, president of the society, was toastmaster. Some of the speakers discussed proposed legislation, among them John F. Ely of Jeannette, nominated for Assembly on the Republican ticket, who spoke favoring the passage of medical legislation. Dr. C. E. Taylor of Irwin said that every candidate endorsed by the doctors had been nominated. Whether or not this was a coincidence, he said he could not determine. Drs. L. T. Gilbert, James P. Strickler and W. H. Fetters were physicians besides Dr. McKee present from Scottdale.

MRS CHILDS DEAD.

Mrs. Ellen Wilson Childs died at her home in Greensburg last night at 9.15, aged 85 years. She had spent most of her life in Fayette and Westmoreland counties. She leaves these children: Mrs. Mary Eskin and Mrs. Jennie Goff of Scottdale; Mrs. J. M. Wallace of Greensburg; Jesse Childs of Broad Ford, and William Childs of Scottdale. She is survived by nine grandchildren, 19 great grandchildren and one brother, Simon Wilson of Coolspring, Fayette county. Her son-in-law, Mr. Wallace, is a well known printer of Greensburg. The remains of Mrs. Wilson will be brought to Scottdale this afternoon, and interment will be private at Wesley Chapel at 2 o'clock Thursday afternoon.

NEW RESIDENTS.

W. J. Barkell arrived home Sunday from New York where he had gone to meet his wife's sister, Mrs. Margaret Vallance and her daughters, Annie and Edith, who were coming from County Durham in the North of England, to live with the former's sons, John and Roger Vallance of Scottdale. Mr. Barkell also visited friends and relatives in Philadelphia for a couple of days.

RIEBE IS BETTER.

News has been received of Mr. and Mrs John R. Riebe who are returning from their missionary labors in Africa to the United States on account of Mr. Riebe's health. They have sailed on the White Star S. S., Africa for Albany, Australia, and from there by rail to Freemantle. Mr. Riebe is slowly improving in health, according to the letter received by Mrs. Riebe's father, W. J. Barkell.

THE KINGS' HERE.

Rev. and Mrs. John R. King of the Central African mission field, the work which Dr. King has in charge for the United Brethren church, are in Scottdale visiting relatives. Dr. King says that the dreaded "sleeping sickness," which has been practically unknown in that section is beginning to be noticeable in that section of the country wherein they have been living. Dr. King will be here for a few weeks.

FIXING POSTOFFICE.

The Alverton postoffice is being repainted repapered and generally renovated, which will make it a pleasant place for the efficient postmaster, James Byars and his patrons.

WILL SPEAK THURSDAY.

The Ministerial Association of the Church of God, embracing 54 congregations of Western Pennsylvania, began their annual meeting in Mt. Pleasant on Tuesday evening and will close on Thursday evening. The Woman's Missionary Society will meet at the same time, each congregation sending delegates. Miss Viola Hershey will be the principal speaker at the latter conference, her subject being the work in India, where she has been stationed. She will speak at the Alverton Church of God on Thursday evening at 7.30.

NO TRINITY SERVICES.

There will be no services in Trinity Reformed church on Sunday morning, as the pastor, Rev. W. J. Mulr will hold communion services at the Mt. Zion church at the morning hour. There will be his regular services at Trinity church in the evening.

EVANGELISTIC MEETING.

The evangelistic meetings will begin at the Christian church next Sunday and will be in charge of Rev. W. R. Carter who will preach. There will be solos by Miss Ruth Anderson, who will also lead the choir during these special services. The pastor, Rev. O. J. Howearth invites everyone to be present. There will be no services on Monday evening.

WILLIAM DICK DEAD.

William Dick, a contractor of Tarentum, and a former resident of Scottdale, where he was a bricklayer for many years, died at his home in Tarentum, aged 63 years, on Monday afternoon. The deceased was a brother of John I. Dick of Scottdale. The funeral is this afternoon.

WILL GIVE DANCE.

The Fourth Ward Hose Company is making preparation for a dance which it will give in Temperance hall from 8 30 to 11 30 on Saturday evening. The dance is being given to raise money for buying furnishings for the new Fourth Ward hose house, which will be completed soon. Admission for gentlemen will be 75 cents and ladies will be admitted free.

METHODIST MEETING.

There will be communion services at the First Methodist Episcopal church next Sunday morning and evening, conducted by the pastor, Rev H. S. Piper.

Keep Asking

"Who is Who." A number of cash rewards will be given.

QUIT "WISHING" FOR A GOOD STOMACH

SAMUEL'S "3 P" CAPSULES

AWAY with all distress after eating! Very first Samuel's "3 P" Capsule will cause you to give a sigh of happy stomach relief, additional ones will quickly right your stomach's wrongs, feed your nerves, and revitalize your whole system.

You'll eat what you want, sleep good, and feel good all over.

FREE TRIAL SAMPLE will be sent upon receipt of four cents for postage. At your druggist, two sizes, 50c and $1.00; or if he hasn't it now, he can quickly get it for you. Address The Samuel Chemical Co., Dept. D., Cincinnati, Ohio.

Owensdale.

OWENSDALE, April 17.—William Martin was calling on friends at Uniontown Sunday.

Joseph Balgosky was visiting friends at Mt. Pleasant recently.

Mr. and Mrs. C. C. Provins were in Owensdale last evening.

Miss Catherine Younkin was shopping at Scottdale Monday afternoon.

Mrs. Frank Newman of Uniontown, is visiting her parents, Mr. and Mrs. John Meyers of Morgan

Mrs. Andrew Thomas of Uniontown, is visiting her parents, Mr. and Mrs. A. R. Orbin of Morgan.

Mrs. C. D. Reed and Mrs. George McGeogan of Scottdale, were visiting at the home of Mr. and Mrs. A. R. Enos of Dry Hill recently.

Miss Iona Rodgers of Morgan spent Tuesday visiting at the home of Mr. and Mrs. Harry Rodgers of Fourth avenue, Scottdale.

Mrs. J. F. Newcomer of Morgan, spent several days this week visiting at the home of her daughter, Mrs. Anderson of West Newton.

Alexander Enos, Broad Ford's tonsorial artist, was attending to matters of business at Scottdale on Tuesday.

Mrs. Howard Blaney of near Republic, is visiting friends and relatives near Broad Ford.

Mrs. A. R. Enos, who has been seriously ill for the past several weeks, is rapidly convalescing.

John Haley of Morgan, was attending to matters of business at Connellsville recently.

Miss Cora DePriest of Jeannette, is visiting friends and relatives at Alverton.

Dawson.

DAWSON, April 17.—A delightful surprise birthday party was given last evening in honor of the Deliler twins, Mary and Rosy, at the home of Mr. and Mrs. James S. Laughrey by the members of the girls' class at school.

Mrs. H. C. Rush was a Connellsville caller Monday evening.

Mr. and Mrs. C. C. Collins were calling on friends here yesterday.

Miss Sara V. Price was a Connellsville caller Monday.

Mrs. H. C. Rush was tendered a surprise and much appreciated postal shower Monday in honor of her birthday. Many friends from far and near sending her beautiful remembrances of the day.

Mrs. John Short and daughter, Madeline, were Pittsburg shoppers on Tuesday.

Ellsworth Evans was calling on friends in Connellsville last evening.

Harold Neville was a business caller in Pittsburg yesterday.

Mr. and Mrs. Charles McGill and daughter Mary, were Connellsville shoppers Tuesday.

Miss Marguerite Rush has returned from a visit with friends and relatives at Steubenville, O.

Rev. Baum and son left Monday for a week's visit with friends at Warren, O.

Lawrence Parkhill of West Pittsburg, spent Sunday with his parents, Mr. and Mrs. W. N. Parkhill.

"WHO IS WHO

New Proposition is Proving Unusually Interesting.

"Who is Who" is entirely a new proposition and far more interesting than you can imagine, therefore it will pay you to keep watching for it. It will pay you in different ways, even if you don't happen to win one of the cash rewards. The cash rewards are open, however, to All persons, except employes of The Courier.

The more you ask your friends about "Who is Who" the more you will learn about it. Don't give up. Keep right after it. Nothing succeeds like success. Ask everyone about it.

INCREASE PRICE.

Advance of $2.40 a Ton Due to the Higher Cost of Spelter.

Galvanizing concerns have notified their customers that the price for galvanizing steel products has been increased 10 cents per 100 pounds, or $2.40 per ton. This is due to the increased price for spelter, to which the increase of $2 per ton in price of galvanized sheets is also largely due. Increase on black sheets was but $1 per ton. New price of black sheets is $1.95 and of galvanized $3 per 100 pounds.

These $20 Suits

We know that $20 never went so far before in the buying of clothes. And we honestly believe that these $20 Suits look as good and are as good as most of the $25 Suits sold about town. We couldn't crowd any more goodness into them if we wanted to. The making is perfect, the style is excellent and the cloth is absolutely pure wool through and through. It's worth while to investigate our claim about these $20 Suits.

We also carry a very fine line of Gents' Furnishings which we would be pleased to show you.

Wertheimer Bros.

N. Pittsburg St., Connellsville, Pa.

COMES QUICKLY.

Don't Have to Wait For Weeks. A Connellsville Illustration.

Waiting is discouraging.
Prompt action pleases everybody.
A burden on the back is a heavy weight.
Hard to bear day after day.
Lifting weight, removing the burden,
Brings appreciating responses.
Connellsville people tell of it.
Tell of relief that's quick and sure.
Here is a case of it:

John B. Skinner, 111 West Apple street, Connellsville, Pa., says: "About *twelve years ago I had occasion to use* Doan's Kidney Pills and the results obtained at that time gave me a high opinion of the remedy. I am always glad to recommend Doan's Kidney Pills to those suffering from backache or any trouble due to disordered kidneys."

For sale by all dealers. Price 50 cents. Foster-Milburn Co., Buffalo, New York, sole agents for the United States.

Remember the name—Doan's—and take no other.

Rockwood.

ROCKWOOD, April 16.—A large number of Rockwood citizens attended the entertainment given by the Gettysburg Glee Club at Meyersdale last evening, in which Harry S Wolfersberger of Rockwood, a student at the college, was among the club.

The Bradenburg Coal Company resumed operations this morning after an idleness of ten days on account of the miners being out on a strike for a 10% increase in wages. At a meeting of the miners and officials last Saturday it was agreed that a raise of 5% would be granted, which met with the approval of the miners.

Miss Mary Rush of Rockwood, has returned home after spending several days with relatives and friends in Connellsville.

A number of baseball fans will leave Rockwood tomorrow night for Pittsburg where they will witness the opening game of ball on Forbes Field Thursday between Pittsburg and St. Louis.

The new auto garage being built by the Rockwood Automobile Company, is under roof and will be ready for occupancy within a week.

Tonsiline Cures Sore Throat The throat is one of the most delicate parts of the body. It is also one of the most important, and should be given the best possible care.

The throat is the gateway to the body. The air we breathe, the food we eat, the liquids we drink, all pass through it. It is very easily affected by cold, strain, exposure, etc., and Sore Throat is therefore one of our most common ailments. Strangely enough, it is also one of the most neglected.

Sore Throat is a very serious matter, for the whole system is in danger in consequence of it.

Every Sore Throat patient is a candidate for Tonsillitis, Quinsy, Diphtheria and other serious or fatal diseases, all of which can be prevented by the timely cure of the Sore Throat by the use of TONSILINE.

If taken in time a dose or two will do it.

TONSILINE is made to cure throat diseases and nothing else. It is the one remedy for this purpose sold largely in the United States. Every user endorses it; every physician, knowing its virtues, commends it.

The one most important thing to remember about TONSILINE is the fact that it really does cure Sore Throat.

25 cents and 50 cents. Hospital Size $1.00. All Druggists.

Vanderbilt.

VANDERBILT, April 16.—Miss Gertrude Smith of East Liberty, was calling on friends here Saturday.

Mr. and Mrs. Clyde Randolph were the guests of the former's parents, Mr. and Mrs. Charles Randolph over Sunday.

Misses Estella and Bessie Dunlap of East Liberty, were calling on friends here last evening.

Kenton Clifton of Connellsville was the guest of his parents, Mr. and Mrs. E. P. Clifton over Sunday.

William Johnson, the liveryman, was calling on East Liberty friends on Monday.

Mr. and Mrs. Felix Cable and son of Whitsett, were here on Sunday visiting the latter's parents, Mr. and Mrs John Mickey.

G. M. Strickler was a business caller at Dickerson Run on Saturday.

Ira Blackwell of Dawson, was transacting business here Monday morning.

Misses Grace and Marie Moore were visiting relatives and friends in Pittsburg on Monday.

Roy and Ira Riser of East Liebrty, were calling on friends here last evening.

Bill Huston of Dawson, was a business caller here Monday afternoon.

Harry Strickler of Uniontown, was the guest of his parents, Mr. and Mrs. G. M. Strickler on Sunday.

Harry Shepherd of Dawson, was calling on friends here last evening.

T. P. Newmyer has returned to his work at Uniontown, after spending a few days here with his fam ily.

VANDERBILT, April 17.—L. N. Strickler was transacting business at Pittsburg on Tuesday.

J. B. Crouse of Dickerson Run, was a business caller here yesterday evening.

Miss Alice McGowan who has been visiting relatives and friends here for the last month, has returned to her home at Smithfield.

C. B. Arison has been appointed tax collector for the borough by the court

Miss Ada Goe was visiting at the home of Mrs J. W. Haney at East Liberty on Tuesday afternoon.

Ray Neville of Dawson, was a business caller here yesterday.

Mrs. Bailey has returned to her home at McKeesport, after spending a few days here visiting relatives and friends.

Liveryman J. H. Barricklow was a Dawson business caller yesterday

Mrs. Bert Newmyer and daughter are spending a few days visiting relatives and friends at Fairchance.

THE ONLY SURE RHEUMATISM CURE ON EARTH.

If you suffer from rheumatic agony or have a relative or friend who is tortured, read the following thankful letter, then go to A. A. Clarke and get a 50 cent bottle of RHEUMA. He sells it on money-back plan.

"One year ago I had a most severe attack of rheumatism, lasting over nine weeks. Two bottles of RHEUMA cured me so completely I have never had the slightest return of the disease. We have a friend, an old lady, living here, who had rheumatism for more than a year, and she too was cured. Her joints were all stiffened and swollen, and she had previously tried everything for rheumatism she had ever heard of." George M. Ross, 508 N. Warren Ave., Saginaw, Mich., July 27, 1911

RHEUMA starts to drive the uric acid from your system within a few hours after the first dose. It acts on kidneys, stomach, liver and bladder and brings blessed relief in one or two days.

HEALTH OFFICER ALLEN HYATT INVESTIGATING

Left This Morning For Breakneck Reservoir Where He Will Inspect Stillwagon Run.

Health Officer Allen Hyatt this morning went to Breakneck reservoir this morning to investigate the conditions surrounding the finding of the bodies of two dead horses and one headless cow last week. He will find out whether the Breakneck reservoir water will be contaminated by the carcasses.

The Health Officer believes that the statement given out yesterday by Superintendent Morris to be correct. He says that he found the bodies within 50 feet of Stillwagon run and that he did not follow the stream until it neared the reservoir. Morris states that the run goes around the reservoir.

No Man is Stronger Than His Stomach

A strong man is strong all over. No man can be strong who is suffering from weak stomach with its consequent indigestion, or from some other disease of the stomach and its associated organs, which impairs digestion and nutrition. For when the stomach is weak or diseased there is a loss of the nutrition contained in food, which is the source of all physical strength. When a man "doesn't feel just right," when he doesn't sleep well, has an uncomfortable feeling in the stomach after eating, is languid, nervous, irritable and despondent, he is losing the nutrition needed to make strength.

Such a man should use Dr. Pierce's Golden Medical Discovery. It cures diseases of the stomach and other organs of digestion and nutrition. It enriches the blood, invigorates the liver, strengthens the kidneys, nourishes the nerves, and so GIVES HEALTH AND STRENGTH TO THE WHOLE BODY.

You can't afford to accept a *secret* nostrum as a substitute for this non-alcoholic medicine of known composition, not even though the urgent dealer may thereby make a little bigger profit. Ingredients printed on wrapper.

BABY PITIFUL SIGHT WITH ECZEMA

Completely Covered. Bandaged from Head to Foot. Dared Not Wash Him. Used Cuticura Soap and Ointment 4 Weeks and He Was Cured.

"A few days after birth we noticed an inflamed spot on our baby's hip which soon began spreading until baby was completely covered even in his eyes, ears and scalp. For eight weeks he was bandaged from head to foot. He could not have a stitch of clothing on. Our regular physician pronounced it chronic eczema. He is a very able physician and ranks with the best in this locality, nevertheless, the disease began spreading until baby was completely covered. He was losing flesh so rapidly that we became alarmed and decided to try Cuticura Soap and Ointment.

"Not until I commenced using Cuticura Soap and Ointment could we tell what he looked like, as we dared not wash him, and I had been putting one application after another on him. On removing the scale from his head the hair came off, and left him entirely bald, but since we have been using Cuticura Soap and Ointment he has as much hair as ever. Four weeks after we began to use the Cuticura Soap and Ointment he was entirely cured. I don't believe anyone could have eczema worse than our baby.

"Before we used the Cuticura Remedies we could hardly look at him, he was such a pitiful sight. He would fuss until I would treat him, they seemed to relieve him so much. Cuticura Soap and Ointment stand by themselves and the result they quickly and surely bring is their own recommendation." (Signed) Mrs. T. B. Rosser, Mill Hall, Pa., Feb. 20, '11.

Cuticura Soap and Ointment sold throughout the world. Send to Potter Drug & Chem. Corp., Dept. 23A, Boston, for a liberal sample of each, post-free, with 32-p book on t... skin.

$15.00 Reward!

FIND

WHO IS WHO ?

Ask your friends
Ask your neighbors
Ask your preacher
Ask your milkman
As well as Ask
Anybody and Every-Everybody.

Who is Who?

OLYMPIC

continues
1 P. M. to 11 P. M.
The Biggest 5-Cent Show in Connellsville
THREE REELS
Pictures Changed Every Day.
ADMISSION 5c

Willow Plume Shop

Willow Plumes Made from Old French Feathers. Plumes repaired.

Mrs. Joe Messina
805 N. Pittsburg Street,
Connellsville, Pa.

Patronize Those Who Advertise.

There's Danger in Delay

The man who puts off saving until times are better, or until his salary is raised, often sees some other man step ahead of him into a business of his own because that man made it a rule to save a part of every dollar he earned—

The time to save is NOW.

Our Savings department pays 4% annual interest payable or compounded semi-annually

Call or write for booklet containing valuable information about "baying by check."

THE FIRST NATIONAL BANK

"The Bank That Does Things for You"

129 W. Main street, Connellsville.
Direct Agent For All Steamship Lines.

Efficient Service and Courteous Treatment

Has enabled us, within the past year, to double the number of our customers. Quite a number of persons and societies, with surplus funds, who do not want to tie up their money subject to the rules of a regular 4% account, are taking advantage of our special 3% accounts.

If you are a customer at this bank you will always find us willing to extend any reasonable accommodation on satisfactory security.

Our Customers Always Receive the Preference.

If you have a little ready money it will pay you to open an account with us, become acquainted, and take advantage of our service.

The Colonial National Bank

CONNELLSVILLE, PA.
Corner Main and Pittsburg Streets.

4% Interest paid on Certificates and Time Deposits. Foreign Department equipped to give the best of service.

I Wish I Had a Bank Account!

How often you have wished but failed to say "I will."

Stop wishing. Start saving—today, in this bank.

We pay 4 per cent interest on Savings Accounts. Compounded every six months.

Second National Bank

Connellsville, Pa.

The Eight Story Fire Proof Building.

The Yough National Bank,

126 W. Main St., Connellsville, Pa.

Capital and Surplus.....$150,000
Total Resources.....$900,000

4% Interest Paid on Savings.

OUR BOARD OF DIRECTORS

Do You Know About Them?

They are all actively interested in the welfare of this bank—and in directing the investments, loans and general business; they are safeguarding the interests of every depositor, as well as their own.

Why not have your Checking Account with the

Union National Bank, West Side, Connellsville, Pa.

McCLAREN

~ AGENT FOR ~ FOOTERS DYE WORKS

J. B. KURTZ,

NOTARY PUBLIC AND REAL ESTATE.
No. 3 South Meadow Lane.
Connellsville Pa.

Insure Your Property With

J. Donald Porter

Insurance and Real Estate
Second National Bank Building,
Both Phones.
CONNELLSVILLE, PA.

Leading Companies-Lowest Rates
Old Established Agency.

THE MOVING MAN

Household goods and Pianos moved and Piano Hoisting a specialty. General hauling. Biggest wagons and most careful men in town.

Prices Reasonable.

J. N. TRUMP

Tri-State Phone 112.
Office 101 Peach St.
CONNELLSVILLE, PA.

Adjust

Your manner of living to suit your income. Do not spend all you earn—save a little each week—put it in our Savings Department—where it will be SAFE and GROW at 4% interest.

4% Interest

Title & Trust Company

of Western Pennsylvania
Connellsville, Pa.

IF YOU WANT

Anything, Have Anything for Sale or Rent, Try Our Classified Ads at One Cent a Word. They Bring the Results.

The GLOW of the RUBIES

By FRANCIS PERRY ELLIOTT

Illustrations by RAY WALTERS

(Copyright, 1911, by Bobbs-Merrill Company)

"H'm!" coughed the judge. "Er—h'm!" And I stopped snapping the cover of my cigarette case, thinking

"H'm!" Coughed the Judge.

he was about to say something, but he did not look up. By Jove, how I wished that he were really busy, so I might slip out without danger of offending him! But I was afraid to chance it—did so want to rub him right, don't you know, on account of Frances. Knew he was still feeling a bit plucked over his slip of the tongue—showed plainly he was bothered, you know; you could tell by his puckered brows and the way he kept clearing his throat. So meantime, knowing that the best thing was to appear unconscious—just give him time, you know—I fell carelessly to jingling some coins in my pocket and tapping my foot upon the hardwood, as I hummed a devilish neat little air from La Juive that I almost knew by heart:

"Qu'il, l'apprenne de vous?
Helas, je vous implore, benissez mon epoux—"

By Jove, I had just got that far, when he shook his head with a kind of snort, threw down his pen, and got to his feet, facing me with a sickly smile.

"I am going to ask you to excuse me, my dear Lightnut"—came right out frankly like that, you know! "But the fact is—" he opened and shut his watch—nervously, you know—"I have just realized how—"

But I stopped him—couldn't let him go on, of course; "Oh, I say, you know! Not another word, my dear judge—I don't care a jolly hang, dash it!" And to show him, I smiled, got out a cigarette, and perched kind of sidewise on the edge of the table. "I'm not a bit sensitive, don't you know!"

He stared. "Indeed, no—I see you are not!" he said warmly.

I drew a light a bit airily. "Of course," I puffed, "what you are thinking of is your servant, but I"—I shot him a light wink—"I've got to think a little about my own affair, don't you—"

"Lightnut!" He caught me by the arms, his face reddened almost black. "My dear boy, ten thousand pardons! I assure you—"

"That's just all right, judge," I reassured him soothingly. "All I am holding out for is just to be sure we understand each other about Frances—that I may be sure I have your authority—"

"So that's it!" He relaxed with a deep breath. Then quietly: "My dear boy, you make me ashamed of myself—I was rude!" And he shook my hand. "Yes, indeed—you just go right ahead; almost anything is preferable to the vicious life Francis is leading—anything!" He sighed and his voice dropped confidentially: "I'm afraid even you would be discouraged if I told you of one or two disgraceful episodes at Cambridge—I know Scoggins would be!"

Scoggins again—always Scoggins! Dash Scoggins! Of course he would be discouraged, but I should not. Devilish simple reason, you know—wouldn't believe it, by Jove!

"Yes, I learned all about it from my daughter when she came home," he proceeded gloomily; "she feels that in a measure it has marred Miss Kirkland's visit with her."

Miss Kirkland! I recalled now that that was the name of the girl from China. By Jove, I preferred to think of her as the frump!

"For Miss Kirkland heard the gossip at Cambridge—seems she has friends there among the residents; and they were kind enough to tell her of these things of the year before as soon as they noticed how devoted Francis was to her. At least this is what my daughter suspects—Miss Kirkland is not the kind to talk, you know."

Oh, wasn't she! By Jove, I wondered what he would think if he had heard our conversation in the hall! But it wasn't for me to tell him he was warming a what's-its-name to his bosom, so I just mumbled a reply.

"Nevertheless," he shrugged, "it is easy to see that she can't stand the sight of Francis." He shook his head dismally. "Charming girl, Mr. Lightnut—a rare and perfect type of the English beauty at her best."

Oh, was she! Not if I knew anything about it, and I had seen three seasons in London. By Jove, I was so terribly shocked I could just feel it in my face!

He seemed surprised. "Don't you think so?" he insisted.

"Well, I rather don't, you know!" It just blurted out of itself. "Oh, I say—now, you're not really in earnest?" And I screwed my glass so hard in my embarrassment, I hurt my eye—"You know she's a freak! Why, dash it—" I pulled up, for after all, she was a fellow guest.

He stared, jammed his hands deep in his pockets and bent toward me. "Now, look here, my boy, do you mean to say you don't think Miss Kirkland a beautiful and winning girl?"—I guess he did see I meant it, for he slowly emitted an expressive whistle—"Well, you are hopeless then—utterly hopeless!" and dash it, he just groaned!

"But now, my dear young friend," he went on, and with a glance at the littered table, "I want you to go out and get some fresh air before the bloom of the morning is past—if you go out this way, you will avoid encountering those girls"—his hand gently but firmly urged me. "It has been just abominably selfish of me to have kept you stuffed in here; I know I have bored you to death with all this talk about the family black sheep—I feel that now I must let you escape."

"Oh, no—not at all!" I protested hastily and pulling back. Never would do to let him feel that way, you know! "Really, 'pon honor now, thing I want to do is just stay here and talk to you about Frances."

"Oh, damn Fran—h'm—I mean Francis will keep!" He caught himself hastily before the stare of my glass, fumbling with the papers to cover his confusion. Then he clapped me on the shoulder, pressing me again toward the door. "You just go ahead and do whatever you can with Francis, yourself—you are my only hope! Or wait, and I'll prepare the way for you tonight—that's it; that's best!"—and he went to nodding. Then he halted my progress and eyed me intently. "There's another thing"—his voice dropped—"I think it's just as well Jack shouldn't know of your intentions about Francis; he would never approve—oh, never!"

He pursed his lips to just a thin curve as he shook his head positively. His eyes bored at me over his glasses. I moistened my lips.

"I know he feels you have already concerned yourself enough about Francis," he said deliberately. "The other night at your rooms—er, you know! Jack is so particular in these little things. Ah, there's a model for you!"

He looked upward and wagged his head as he laid his hand upon the door-knob. By Jove, how I wished he would open it, for the room was getting devilish warm!

"And as for things I deplore in Francis—oh, no, never any of that with Jack!"—he stiffened proudly—"he may, as I have said, imbibe a little too much, now and then; but when it comes to scandal—well, I have yet to hear the slightest breath—"

A sharp knock cut in abruptly.

"Come in!" And he swung the door open.

It was Jenkins to say a person was waiting to see me on important business.

CHAPTER XXIV.

I Recover the Pajamas.

Outside, swinging his club and kicking his heel in the macadam, I found a fat policeman—from New York, I knew by his helmet.

He turned and I saw—O'Keefe!

"Oh, there you are, sir!" And with a careless duck and a wave, he ambled forward and placed in my hands a parcel.

"It's them, all right!" he said, with a fat wink. "The black silk pajamas—we got 'em, you see!"

"Jove!" I ejaculated, staring. Then suddenly I got the jolly idea full and strong, you know, and I was just so dashed relieved and delighted, I shook hands with him—fact!

"Oh, I say, Jenkins," I remarked, twisting my glass at him, "by Jove, you know—eh?"

"Certainly, sir!" Jenkins admitted calmly. "I knew in a minute soon as he told me!"

And, by Jove, I believed him! Had to, you know; it was only just one instance of the devilish clever, intuitive way Jenkins had of boring into things!

"Yes, sir,"—O'Keefe thoughtfully transferred a big wad to the other cheek—"the captain gave me a little lay off so's I could bring 'em up,"—he studied with interest the top of one of the pillars of the porte-cochere and shrugged lightly—"of course it wasn't just because of the reward, though of course five hundred bucks is five hundred bucks, but we thought you might like to have 'em—thank you, sir!" For out of my folder I peeled five crisp centuries and laid them in his palm.

This done, Jenkins glanced at me and turned suggestively toward the entrance, but O'Keefe didn't make a move to go and no more did I. Fact was, I had a devilish keen notion that the old cat upstairs would be watching for the policeman's departure through the grounds, and it came to me that to play him a little longer wouldn't do any harm, but might seal her jolly mouth the tighter.

O'Keefe thanked me again. "You're sure solid with the force, sir," he assured, nodding earnestly. "Just remember my number and the name of Captain Clutchem if any time in town you get rounded up in any of our little—er, you know!"—he dropped a cheerful wink at me and glanced again at the bills. "Expect maybe you're anxious to know if Tim gets a divy outer this," he proceeded; and I murmured some jolly something. Of course, I wasn't anxious, you know; fact is, I didn't care a dash—didn't even remember who Tim was. "Yes, sireo, he'll get ten of this!" he finished impressively.

Meantime, he had been bunching himself up until now he succeeded in wrenching from somewhere behind, a ragged and shiny old wallet, bulging with worn and greasy papers. Within this, with a flourish, he laid the bills.

Then he faced us with an air of increased cheerfulness.

"So much all for the velvet!" he remarked with another wink.

Of course it was of no importance to set him right about the material; as for that, I didn't care a jolly hang if he thought they were made of linoleum! But it gave me the idea of just peeking into a corner of the parcel to satisfy myself that its contents were of filmy black silk—and they were! I went no further; not for all the gold of what's-its-name would I have profaned the package with further investigation.

"Why, sir, I don't think you need be worrying but what they're all right," and the big policeman nodded confidently; "in fact there don't seem to be no damage at all." He added meditatively: "Which is some wonder, considering how we had to rough-house Foxy Grandpa before we softened him down in his cell th' other night." Here his cheeks swelled and he sent a long sheaf of brown liquid at a grasshopper on the freshly whitened door-stones—and got it, too, neatly missing the polished toe of Jenkins' boot. "No, sir!"—emphatically—"I don't think you'll be hearing any holler from your lady friend when she goes to—eh, what?"—he stared at Jenkins blankly, for Jenkins had coughed—"Oh, excuse me!"—and his big hand lifted apologetically to his mouth, while his eyes rolled upward—"What I just meant was that I know they're all to the good, I went all over 'em!"

"Oh!" I muttered, turning rather faint. I dropped the parcel and Jenkins picked it up. By Jove, for a moment, he came jolly near having to pick me up, too, I was that shocked and prostrated!

"The only thing—the only thing 'tall—" I had to wait through an agonizing moment while his tongue gathered his wad and peremptorily expelled it, this time enlivening the cold, dead monotony of the silver-gray macadam—"was her—I mean, was the pants."

"Ah-h!" I put my hand to my side and looked at Jenkins appealingly, but he was looking upward, his eyes kind of cast over like a bird's; the lines of his mouth tightened to an arch—and I knew he was suffering too! But we must try to stand it a little longer—just a little!

Through one instant's respite, Mr. O'Keefe's thick tongue was occupied in striving to glutenize the entire wrapper of a much crushed and awfully yellow cigar. Then he separated a mouthful from the end and proceeded.

"I did notice with the legs, that one of 'em was just a bit longer than th' other, and down at the station we was a wondering it—" the brown head of a crackling match drew a long, curving what-you-call-it on the smooth,

"I Did Notice With the Legs."

creamy masonry, and he paused to pump madly, striving to coax a draft of smoke—"we wondered if 'twas—intentional." His eyes sought mine inquiringly.

By Jove, I was so frozen with horror, I couldn't even look away; just stood there, helpless, you know, and my jolly monocle hanging limp—couldn't have lifted it to have saved my life! Felt my senses just growing numb all the while with the tragedy of the thing, the thought of this coarse monster's touch defiling the dainty, gossamer garment that had shrouded her sacred what-you-call-'ems—Oh, it was awful!

"Um—ah, I see! It was, then!"—he was nodding with an air of understanding, pausing in the struggle with the refractory cigar. His strained and reddened face shaped sympathetically. "Just what I thought and told 'em!" he bobbed with satisfaction. "I understand! You ain't got no need to make no explanations to me!" and he lifted his fat hand to restrain them. "Why, my wife's own grandfather had a club foot, and to her last day it she got outer bed on the wrong side, the old lady went a header sure—oh, I know!"

A moment before, I had thought that so far as the mere matter of jolly misery was concerned, I had sounded the what-you-call-'ems; but now my dashed brain was reeling before this new horror! To think that she was—but oh, it couldn't be! And yet I recalled ominously that most of the time I had known her, I had only seen her sitting!

"By-y-y the way, sir!" He closed one eye at me as he carved from the brown beauty a half inch of its waxy bud, using for the maltreatment a perfectly brutal knife. "That was a neat try-on you made to copper the thief yourself—a leetle irregular, you know," he shook his head at me, "but, as the captain said, we ain't making no point about that with a gent like you—sure not!"—another imperishable line of beauty upon the receptive stone, and he puffed inhalations of joy. "But I knew you never could get him to the station—I could have told you."

To Be Continued.

The Titanic, Greatest Ocean Liner Ever Built, Carried Passengers Noted in Every Walk of Life.

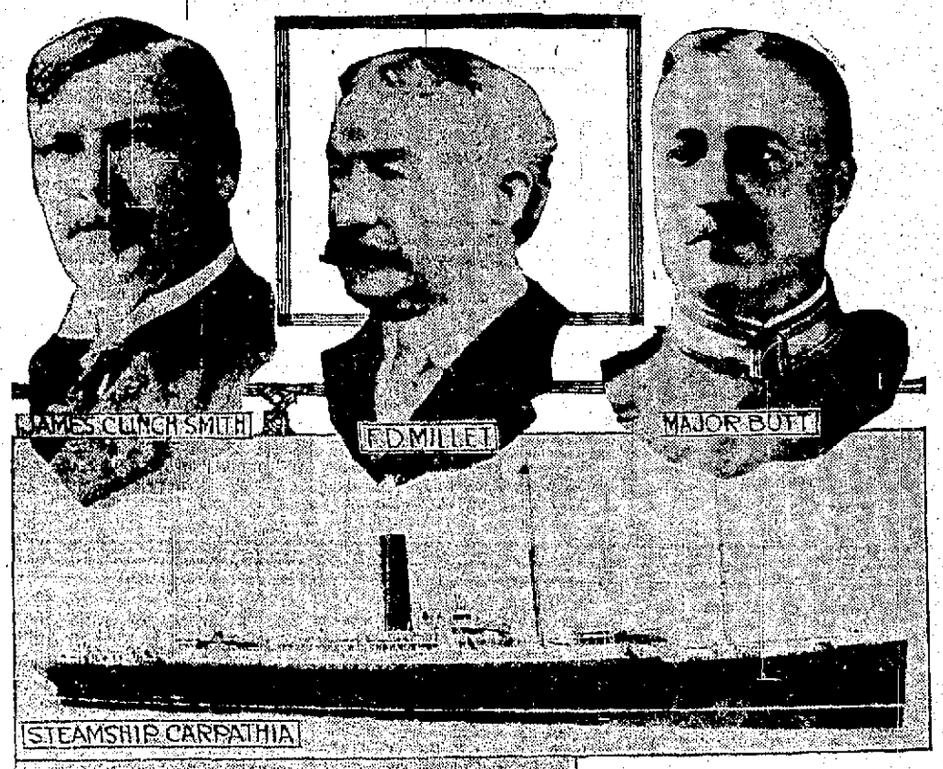

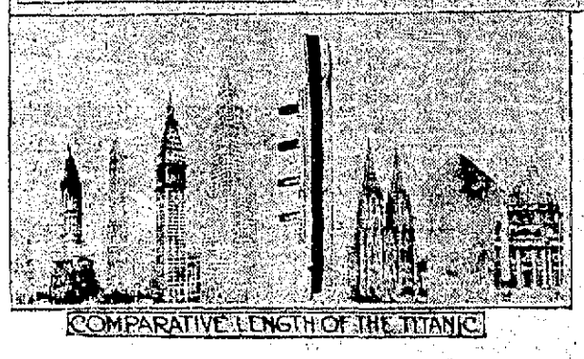

NEW YORK, April 17.—The 866 passengers taken from the Titanic's lifeboats are aboard the Cunarder Carpathia, which is headed for this port and should arrive Friday. Among the 315 passengers in her first cabin list and 250 occupying the second cabin were persons noted all over the world as financiers, society leaders, transportation magnates, literary celebrities, journalists and business men.

Perhaps the best known of those believed to be lost was Colonel John Jacob Aster. Frank D. Millet, the artist; James Clinch Smith, New York society man, and Major Archibald Butt, President Taft's aid, were other celebrities.

An idea of the size of the Titanic may be had by comparing her with other noted structures. As shown in the cut from left to right they are: Bunker Hill monument, Philadelphia City Hall, Washington monument, Metropolitan building, in New York; Woolworth building, in New York; the Titanic, the Cologne Cathedral, the Great Pyramid and St. Peter's Cathedral in Rome.

WORTH MORE THAN MONEY

Here is an instance where a few words of advice by a friend helped more than a gift of a $1,000 would.

Mrs. H. Hartmann, who lives in Albany, N. Y., who was in bad health for many years and is now strong and vigorous says in a letter:

"I was in a run-down condition for about five years until this spring, when I learned what a good tonic and strengthener Vinol is. It is certainly the best tonic I have ever used and it has done wonders for me."

It is very important for all who are not feeling just right, to build up their strength this spring by taking our delicious cod liver and iron remedy without oil, Vinol.

There is no better time than right now, for Vinol both enriches and purifies the blood, and creates new strength. People who have troublesome coughs, no appetite, can't sleep, find Vinol exactly what they need to build them up. We guarantee Vinol to satisfy you and will pay back your money if it does not. Graham & Co., druggists, Connellsville. Vinol is sold in West Connellsville by Fred H. Harmoning, druggist.

Stops Lameness

Sloan's Liniment is a reliable remedy for any kind of horse lameness. Will kill the growth of spavin, curb or splint, absorb enlargements, and is excellent for sweeny, fistula and thrush.

Here's Proof.

"I used Sloan's Liniment on a mule for 'high lameness,' and cured her. I am never without a bottle of your liniment; have bought more of it than any other remedy for pains." BARNY KIRBY, Cassady, Ky.

"Sloan's Liniment is the best made. I have removed very large shoe boils off a horse with it. I have killed a quarter crack on a mare that was awfully bad. I have also healed raw, sore necks on three horses. I have healed grease heel on a mare that could hardly walk." ANTHONY G. FITTON, Oakland, Pa., Route No. 1.

SLOAN'S LINIMENT

is good for all farm stock.

"My hogs had hog cholera three days before we got your liniment, which I was advised to try. I have used it now for three days and my hogs are almost well. One hog died before I got the liniment, but I have not lost any since." A. J. McCARTHY, Idaville, Ind.

Sold by all Dealers. Price 50c. & $1.00.

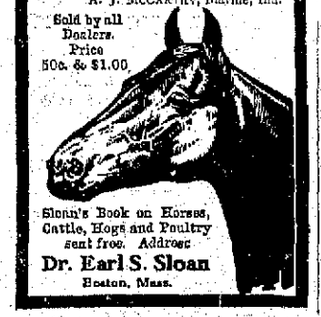

Sloan's Book on Horses, Cattle, Hogs and Poultry sent free. Address Dr. Earl S. Sloan Boston, Mass.

The Sixth Sense—the Power of Personal Projection

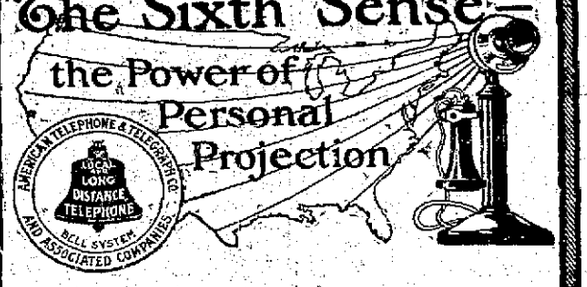

Your Bell Telephone, the center of a system of 6,500,000 telephones, applies the multiplication table to your business possibilities.

You, Bell Subscriber, can send your voice anywhere you wish; not merely your voice but your personality, your spoken thought or wish.

Develop this new power. Use the Bell Toll Service—It is hour-saving, dollar-economizing and satisfaction-producing.

The C. D. & P. Tel. Co.,
Thomas Simpson, Agt., Connellsville, Pa.

MY KID

BY MISS HILDA WADDELL—ILLUSTRATED BY WELLMAN.

My kid asks questions by the score
Like "Why is a rich man never poor?"
And "Why is it, papa, the moon
Comes out at night instead of noon?"

I always think him very smart,
And so the knowledge I impart.
But I get mad when he says "Pa,
Why is it youre afraid of ma?"

DISTINCTIVE Union Supply Co. Stocks

The Union Supply Company stores have the unique distinction of showing unmatachable stocks. Wew ant to call attention particularly to our lines of women's and misses' suits, shirt waists, skirts and millinery. In the line of suits, which have been made by skilled tailors, are models to please women of all tastes; to meet the requirements of everybody. We can say the same of our shirt waists and skirts. The millinery we would like you to see for your self. It is hard to describe the attractive styles; it is hard to impress you with the distinction. We say, without any fear of challenge in the lines mentioned, women's and misses' tailor made suits, shirt waists, skirts and millinery, they are unmatchable.

Distinctive Styles In Housefurnishings

It is by a store's regular stocks that it's year-round efficiency is best judged. While the Union Supply Company housefurnishing departments have made some very remarkable special offerings during the last six months, it is the present regular stocks of fine products that we are proudest of. It is housefurnishing time and we want you to come and see our fine lines of all grades of furniture for every room in the house. We particularly want you to see our fine collection of rugs, carpets, oil cloths, linoleums, lace curtains, portiers, etc. We particularly want you to see our line of iron, wooden and brass bed stends and springs. We want you to see the good mattresses, bed clothing, etc. We can show you these goods in great varieties; a ll manufactured especially for us; come direct from the factories. We can sell much cheaper than the installment houses. This is surely a great bargain department.

UNION SUPPLY CO.
63 LARGE DEPARTMENT STORES,
Located in Fayette, Westmoreland & Allegheny Cos.

Cut out Coupon, Bring or Mail to Premium Parlors Wright-Metzler Co.'s Department Store.

FREE

The Courier's Free Offer Coupon.

$25 Worth Silver Trading Certificates

Please deliver daily The Courier for One Year at the regular subscription rate Three Dollars a year with the full understanding I am to receive the above free offer.

Name .....

Address .....

Town .....

Sports

NATIONAL LEAGUE.

YESTERDAY'S SCORES.
Pittsburg 8; Cincinnati 2.
Philadelphia 4; Brooklyn 2.
New York 3; Boston 2.
St. Louis 20; Chicago 5.

STANDING OF THE CLUBS.

	W.	L.	Pct.
Cincinnati	4	1	.800
St. Louis	4	1	.800
Boston	3	2	.600
Philadelphia	3	2	.600
Brooklyn	2	3	.400
New York	2	3	.400
Pittsburg	1	4	.200
Chicago	1	4	.200

GAMES TODAY.
New York at Boston.
Philadelphia at Brooklyn.
Chicago at Cincinnati.

AMERICAN LEAGUE.

YESTERDAY'S SCORES.
Boston 9; Philadelphia 2.
Detroit 10; Chicago 1.
Cleveland 0; St. Louis 3.
Washington 10; New York 3.

STANDING OF THE CLUBS.

	W.	L.	Pct.
Boston	4	1	.800
Philadelphia	3	1	.750
Cleveland	4	2	.667
Chicago	3	3	.500
Washington	3	3	.500
Detroit	3	3	.500
St. Louis	2	4	.333
New York	0	5	.000

GAMES TODAY.
Washington at New York.
Boston at Philadelphia.
Detroit at Chicago.
St. Louis at Cleveland.

PRESIDENT TRAVIS FIRM BELIEVER OF SUCCESS

East Liverpool Attorney Says That Salvation of Organization is in Salary Limit.

That the Ohio & Pennsylvania league will be successful this season on account of its low salary limit is the prediction of President George Y. Travis. This opinion has been voiced by every team manager in the league and it is believed the ultimate success of the organization will largely depend on this.

The introduction of a $1,200 salary limit that will be rigidly enforced will mean the league must be made up of young players who have reputations to make. Minor leagues have been in the habit of paying fancy salaries to players of reputation who have seen their best days in the major leagues and who are intent on pulling down as much as they can before they are relegated to the rear.

With the introduction of young blood there will be more players to sell and more to be drafted, says President Travis, and this will go a long ways toward making up the usual minor league deficit at the end of the season.

A report from East Liverpool states that as yet none of the Ohio managers have heard anything of Manager Wilson's scheme of allowing any team to carry as many players as they want as long as they are under the salary limit.

The Bank For the Busy Man.

ALL of the affairs of this bank are transacted in a business-like way by an efficient force large enough to take care of all business quickly and accurately. The officers and directors are men of experience who are conversant with the banking needs of business and professional men, as well as firms and corporations. The service of this bank is placed at the command of all persons who receive and disburse money. The Citizens National Bank of Connellsville, 138 Pittsburg street.

HARRY KOMMER, ALIAS WHITE, WORKS AT LEISENRING NO. 3

Diminutive Second Baseman With Scottdale in Pawva Will Play in Frick League.

Many fans that will remember the work of White, the diminutive second baseman who played with the Scottdale team in the Pawva league several years ago will be surprised to know that he has been working in the coke region for several months past and that he will play in the Frick league this summer. White's real name is Harry Kommer and when at his best ranked among the top notchers. Since leaving Scottdale the wee one has played in the Central Kansas league and with the independent teams along the Hudson river.

When White, or rather Kommer, began to go into a decline at Scottdale he came to Connellsville in exchange for Cadugan. At the time Roy Ellam was sick and White filled the position very acceptably. Kommer has been working at Leisenring No. 3 for several months past and will play this season at the keystone sack for the Frick champions.

PRESIDENT TRAVIS ISSUES CONTRACT ANNOUNCEMENT

East Liverpool Has Released Player J. D. Alexander to Alliance-Sebring—Many Signed.

President George Y. Travis of the Ohio & Pennsylvania league has announced the promulgation of the following contracts and releases:

East Liverpool—J. W. Nosek, Tony Crane, Frank W. Watycha, W. C. Sweitzer, E. G. Pfanz, Arthur Wolfe, Marion Karns, "Dutch" Bules, F. L. Morrow, Chester Manney, M. N. Trudean, L. A. Konesoher, William Schultz, A. B. Flodin, O. R. Schaffer.

Salem—Andrew Patterson, Fred Boehm, "Dutch" Bellstein, Thomas Griffin, Bernard Conroy, Harry Edwards, Grover Barry, Frank McCloskey, Dave Stesnick.

McKeesport—Frank Krohe, Monte Pfeiffer.

Alliance—George Krohmer, "Duckey" Whetstone, Merrick Morris, Robert Shansey.

East Liverpool to Follansbee, J. D. Alexander.

O. & P. Notes.

Pitcher Pfeffer of Trauger, who made such an excellent showing when he was tried out in the Tri-State league last summer and returned to the Frick league, has been released by Manager Bert Conn of the Johnstown Floods. Pfeffer was one of the best pitchers in the Frick league last year and pitched Trauger to many victories. He may catch on with some O. & P. league team. Pfeffer is a good bet and any manager will do well by picking him up.

Despite that the O. & P. league is practically a new league and that few old players of any ability will perform, several depositors have already begun to make predictions as to how the race will finish.

Manager Hugh Shannon of Salem, has signed Edward Diem, a fleet footed outfielder from the Kansas City American Association club.

Every baseball club has an Indian all its own and Charles B. Smith's New Castle team has signed Alyeyx of Oneida, Wis., as utility player. He is said to be a pitcher and an infielder and as a pinch hitter carries the bells right with him. He was with Manager Smith in Illinois for three seasons. Is he another Joe Twin?

Over at New Castle Manager Smith is making preparations for a big opening on May 15. It is the first time that New Castle has opened at home since the days of the Iron and Oil Interstate league. Sharon plays at Mocktown on the opening day.

Manager Gene Curtis at Follansbee-Steubenville has 16 players under contract just now and by the end of this week will have double that number report. All Follansbee players will report May 1.

Everywhere Women Are Talking About These Wonderful Suits, of $25.00 Value for $16.50
(Women's Suit Section—2nd Floor.)

At Wright-Metzler's

Men of Connellsville Who Need Spring Clothes

We have a collection of men's Spring Suits without duplicate in Connellsville, in style, fabrics, tailor-work, finish and individuality.

Our service is now at its best.

There is nothing to be gained by waiting. There is everything to gain by the right action at the right time.

Today:

Men's Suits $10 to $30.

(First Floor—Rear.)

Ready! Summer Underwear and Hosiery

Read these items and prices to learn how ready we are. A generous stock of America's best. Spring weights and kinds for women, misses, children and infants.

Bigger and Better Stocks of Underwear.

Women's Sleeveless Gauze Vests, 10c, 12½c, 15c, 25c to 50c.
Women's Comfy-Cut Vests, 10c, 15c, 25c
Comfy-Cut Union Suits 50c.
Women's Wing Sleeve Gauze Vests, 15c, 25c, 50c.
Women's Crochet, Sleeveless, 25c, 39c, 50c.
In silk—$1 to $2 50.
Sleeveless Umbrella Union Suit 39c, 50c, 75c, $1, $1 50.
Sleeveless Tight Knee Union Suits, 50c, 75c, $1, $1 50.
Women's Umbrella Drawers, lace trimmed, 25c, 50c.
Tight Knee Styles, 25c, 50c.

Women's Ankle Length Gauze Pants, 25c, 50c.
Long Sleeve Corset Covers, 25c, 50c.
Misses' and Children's Sleeveless Vests, 10c, 15c, 25c
Umbrella and Tight Knee Pant 25c.
Union Suits 50c each.
Infants' long sleeve vests 15 25c
Infants' Wool Vests 25c, 50c, 75c.
Reuben's Infants' Vests, 25c, 35c, 50c, 75c, $1 each.
Infants' Wool Bands 25c, 50c.
Ferris Underwaists, 25c, 50c.
Nazareth Underwaists 25c.

Summer Hosiery

Women's Gauze Weight mercerized, black, white, colors, 25c.
Out sizes, same goods 25c
Women's silk hose with lisle foot and top; black, white and colors, 50c pair.
Women's, white feet stockings, lisle, several weights, different weaves, some have ribbed tops; all black 50c for regular and out sizes.
Women's thread silk, $1 to $2.
Women's Italian silk $1 50, $2.
Boys' IXI ribbed, 15c pair.
Misses' fine ribbed, 15c pair
(First Floor—Dry Goods Side.)

Mattings From China and Japan

It has been many a year since the straw of which these mattings were made was of such fine quality. Many new designs are being shown.

The Japs use cotton warp, and their mattings are in carpet patterns and inlaid figures

Priced 15c, 20c, 25c, 30c

The Chinese use a fibre warp and the designs are in stripe and checks

Priced 12½c, 15c, 15c, 25c

(Carpet Room—6th Floor.)

GOOD-BYE CATARRH.

Hyomei Quickly Clears Stuffed-up Head and Stops Snuffing and Hawking.

In the morning, shortly after you awake, dear reader, do you have to hawk and strain to get that stubborn piece of mucus out of your throat?

Get rid of catarrh now; it will grow worse as you grow older. One day of breathing pleasant, healing HYOMEI, (pronounce it High-o-me) the guaranteed catarrh remedy, will give you such wonderful relief that you will wonder why you doubted the statement that HYOMEI would end the most aggravating case of catarrh. Remember HYOMEI does not contain any cocaine, opium or other habit forming drugs.

A hard rubber indestructible pocket inhaler and a bottle of HYOMEI costs $1.00. This is called the HYOMEI outfit. If one bottle does not banish catarrh, you can get another for 50 cents at A. A. Clarke's and druggists everywhere.

STEEL CONDITIONS.

Incoming Business Not Brisk, But Volume is Reported as Fair.

The incoming business of the various steel companies is not as brisque as it was in January and February, but steel manufacturers say that with the enormous amount of tonnage on the books, a heavy increase is not to be expected. Excluding renewals of old contracts, bookings are about the same as they were in March. Production continues heavy and output of pig iron this month will probably be in excess of March, when it was at the rate of close to 29,000,000 tons a year.

There is considerable competition in ore, due to the fact that several new independent mills are now bidding against the Steel Corporation.

Jawns Still Waiting.

Now the Central basketball season is back in dim twilighted history, the Eastern league has long since ended in the usual profitable tie and play-off, two games have been played in several weeks, Trenton copped one and Jasper the other, the third is still in the indefinite future—yet Johnstown's band of champion tossers are waiting almost hopelessly patient for the unseen end. The winter is a dead number, spring's opening has already been forgotten and the diamond pastime is on in full swing but still there has not been one definite arrangement soldered for the championship series of the world.—Johnstown Tribune.

Hunting Bargains?

If so read the advertisements in this paper carefully. You will find them.

BIG G Cures in 1 to 5 days Gonorrhoea and Gleet. Contains no poison and may be used full strength absolutely without fear. Guaranteed not to stricture. Prevents contagion. WHY NOT CURE YOURSELF? At Druggists, or we ship express prepaid upon receipt of $1. Full particulars mailed on request. THE EVANS CHEMICAL CO., Cincinnati, O.

MEN COME TO ME
Results Guaranteed or No Pay for Service
DR. BARNES' SPECIALIST
THE ESTABLISHED AND RELIABLE GRADUATE

All Curable Diseases Treated. Weakness and Diseases of Young Men Middle Aged and Old Men and Catarrh and Deafness a Specialty. Quick Cures, Closest Rates. Treatment Painless, and without loss of time from work. Consultation FREE and confidential. LOST MANHOOD RESTORED. All Private Diseases Cured or No Pay. Patients Pay as able, or when Cured. Second National Bank Building, Uniontown, Pa., on Tuesday, Thursday, Saturday and Sunday. At 109 W. Main Street, Connellsville, Pa., on Monday, Wednesday and Friday.

The oil that gives the steady, bright, white light. Triple refined from Pennsylvania Crude Oil. Costs little more than inferior tank-wagon oils.

LAMP FAMILY FAVORITE OIL

Second only to sunlight. Never flickers. No smoke, no soot, no odor.

Little higher in cost, but much higher in quality.

Your dealer has Family Favorite Oil in barrels shipped direct from our refineries. Get it from him.

WAVERLY OIL WORKS CO.
Independent Refiners
PITTSBURG, PA.

Also makers of Waverly Special Auto Oil and Waverly Gasolines.

FREE 200 Page Book—tells all about oil.

Said the Confederate Colonel to the Federal Judge—"Wars may come and wars may go, but this is as good as ever."

OLD FARM WHISKEY *"It Hits The Spot"*

¶ Made from the cream of Pennsylvania Rye and pure mountain water. A mellow and delicious whiskey, aged in charred oak barrels. No other process gives the same velvet smoothness and rare bouquet. Bottled in bond. Goes down without a cough—needs no chaser.

¶ Be sure of getting the best by asking for *"OLD FARM."*

West Overton Distilling Co.
Scottdale, Pa.

DO YOU NEED JOB PRINTING?

We do all kinds of Job Printing at our office from the visiting card to the finest commercial work. Try our printing.

THE COURIER COMPANY, 127½ W. Main St., Connellsville, Pa.

$20.00 Suits $18.50 Coat and 2 pairs Trousers

Free Pants With Every Order

$15 Suits $14.00 Coat and 2 pairs Trousers

Commencing APRIL 15 TO APRIL 30, INCLUSIVE

To show our appreciation for your attendance and patronage we will make a pair of Pants FREE with every suit or Overcoat taken during these 15 days. We want to make you acquainted with our system of custom tailoring, which has made THE LONDON WOOLEN MILLS famous throughout the country. We want to show you the highest grade of CUSTOM TAILORING at prices that compare in our favor even with ready-made prices. Every suit personally designed and drafted to your measure in our Connellsville store.

ALL SUITS / ALL OVERCOATS **$15 to $20** NO MORE, MADE TO ORDER / NO LESS, MADE TO FIT

Coming here before you as strangers we realize that only by obtaining your absolute confidence can we hope to make this store the big success we want it to be. And we realize also that your confidence will be given after we have proven ourselves worthy in every possible manner. Here is our story—weigh it and give us your verdict.

Positively No Extra Charge for Fancy Cuffs or Pockets. This Sale at Our Connelleville Store Only.

$20.00 Suits $18.50 Coat and 2 pairs Trousers

THE LONDON WOOLEN MILLS

Tailors to the Trade.

$15.00 Suits $14.00 Coat and 2 pairs Trousers

Cor. Pittsburg and Pittsburg Street, Connellsville, Pa. Cor. Main Street and Parks Avenue, Fairmont, W. Va.